NEW BEDFORD HIGH SCHOOL
3 9066 00057 0552

THE CRIMSON LOG

JUNE 1941

WEK

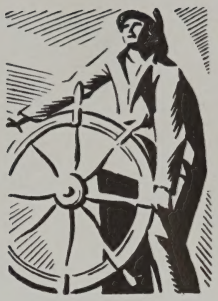

Ex Libris

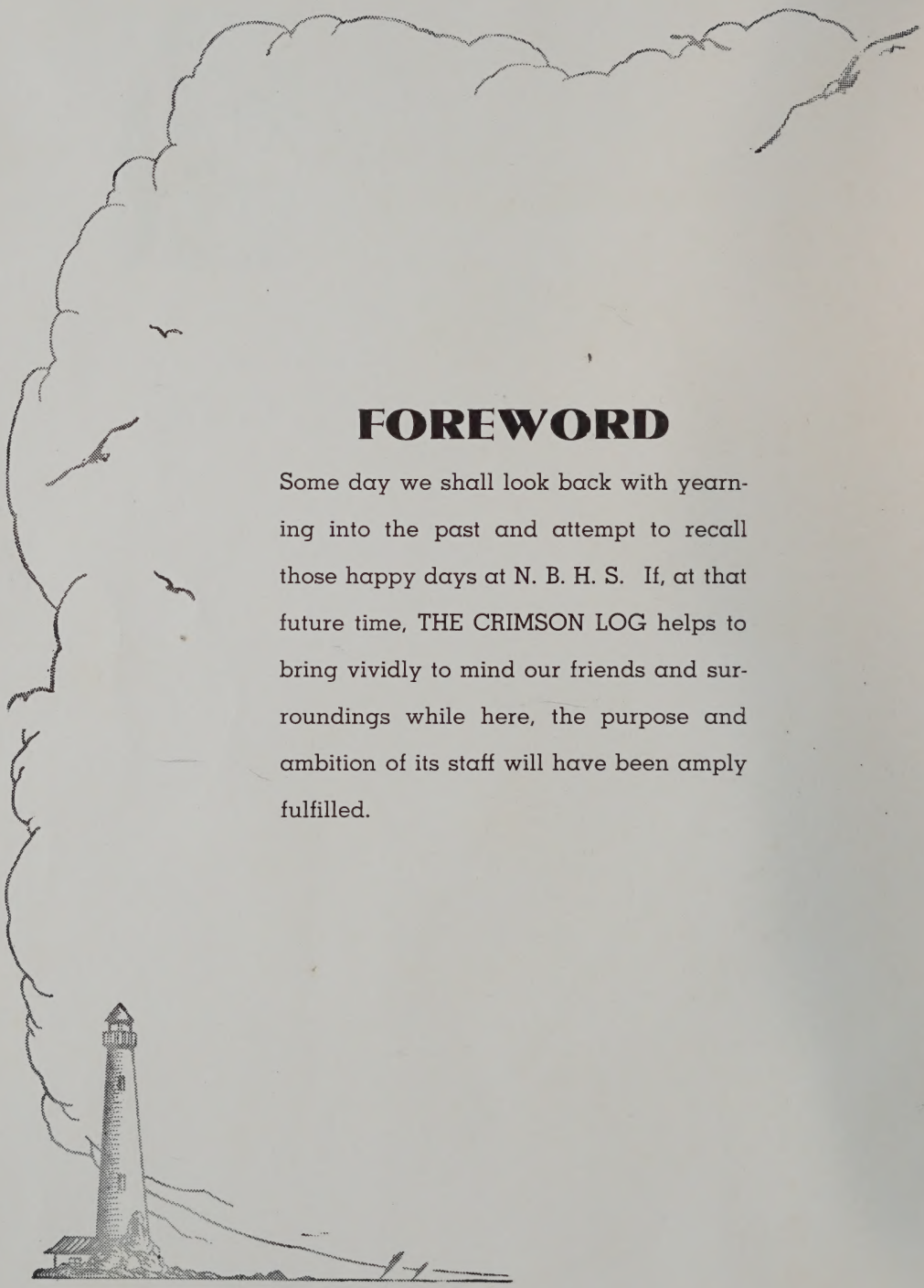

FOREWORD

Some day we shall look back with yearning into the past and attempt to recall those happy days at N. B. H. S. If, at that future time, THE CRIMSON LOG helps to bring vividly to mind our friends and surroundings while here, the purpose and ambition of its staff will have been amply fulfilled.

DEDICATION

JOHN F. GRACIA

In genuine appreciation of one that few of us knew well, but one who has devoted much of his time and energy to guiding our affairs steadily and competently for the past two years; to him we gratefully and respectfully dedicate THE CRIMSON LOG of June, 1941.

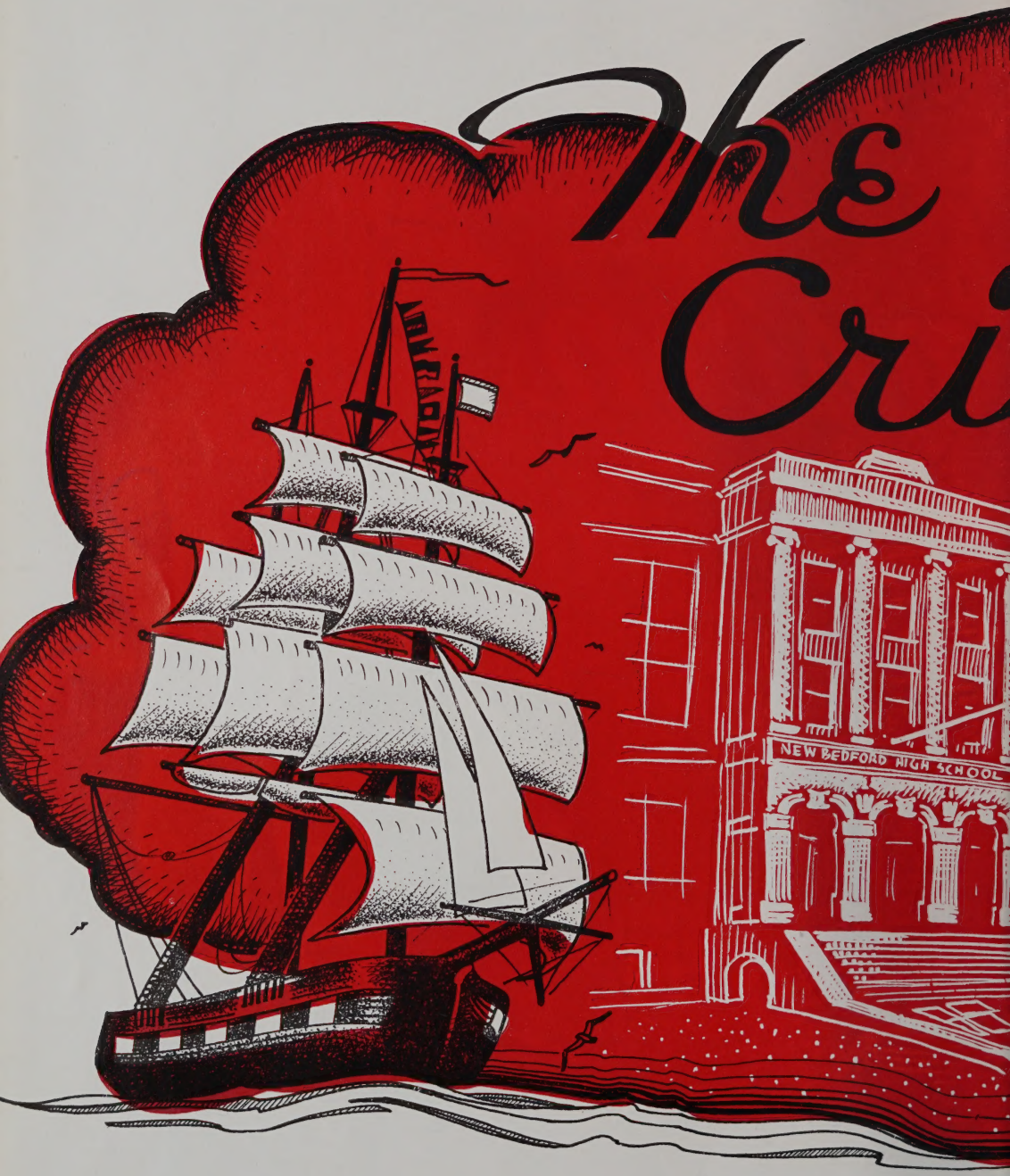
The
Cri
NEW BEDFORD HIGH SCHOOL

mson
Log
Robt. Brooks

CLASS BOOK COMMITTEE

Editor-in-Chief
CHARLES FELIX

Business Manager
LILLIAN LOPES

Photographic Editor
JOHN ZYGIEL

Personals Editors
MARY ALEXANDER
DOROTHY WOODLAND

Athletics Editor
GORDON NUTE

Club Editor
EVA MARK

Art Editor
ROBERT BROOKS

Treasurer
SHIRLEY TORRES

Assistant
FLORENCE MENINO

Typists
ROBERT BUTLER
BETTY DALESSANDRO
VIRGINIA FRANCIS
ALICE HOLDEN
FRANK REGULA
CLAIRE SAUCIER

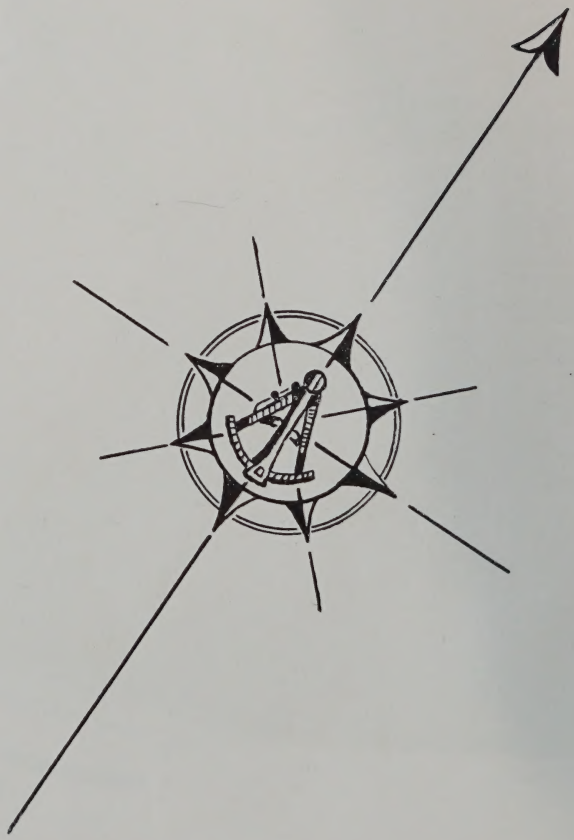

MOTTO

"Life is a picture; so paint it well."

THE BLIND

There's the tramp, tramp, tramping
  Of the men all keeping time;
There are clean straight shoulders
  All along the moving line.

There's the cheer, cheer, cheering
  Of the people 'neath the sun;
There's a proud flag flying,
  When a battle's to be won.

There's the smile, smile, smiling
  Of the soldier and the miss;
There are tears at parting
  And the oh-so-hungry kiss.

  For when war comes
    The bugle blows,
  And soldiers march
    In long straight rows.

There's the slush, slush, slushing
  Of the weary, muddy boots;
There are bent stained shoulders,
  Which have bourne the battle's fruits.

There's the scream, scream, screaming
  Of the bullets in the smoke;
There's a torn flag hiding
  'Neath a body, bloody-soaked.

There's the leer, leer, leering
  Of the corpses on the ground;
There are live hearts beating
  With a loud uncertain pound.

  But when war's past
    The bugle blows,
  And soldiers rest
    In long straight rows.

Thomas Payne III, '41

A MESSAGE FROM THE PRINCIPAL

The high school graduate of today must face a world beset with problems that no other generation of youth has ever faced. More than one half the population of the world has seen its ideals either actually destroyed or threatened with destruction. Freedom of movement, of the press, of education, of speech, of religion, of thought itself has been ruthlessly snatched from these people. Only to the relatively small number of men and women who are fortunate enough to reside in the few remaining democracies are these highly prized privileges of freedom still granted.

The political and economic life of hundreds of millions of people has come under the sway of certain small minorities who enforce the rule of "Might Makes Right". Everything in life must be subordinated to this inhuman principle and to the will of the individuals who enforce it.

The two greatest problems the youth of today must face are: the attempts of un-American agencies to break down our liberty-allowing form of government and substitute for it the enslaving type of totalitarian control; the solution of the problem of building anew the political and economic life of the world when the present war conditions are a thing of the past.

To solve these problems will require the careful study of educated minds — minds that have been trained to enable the individuals to think comprehensively and farsightedly. The American people believe in the education of all their youth. They believe that individual initiative, encouraged and strengthened by education, is the best defense against the threatened attacks on their freedom from those who would destroy it.

The high school graduate of today has been fortified with the training of the best educational system in the world. Will he be able in the years to come to meet and to solve these problems? The nation believes he will. The fate and the faith of America are vested in him.

ALLISON R. DORMAN.

FACULTY

"The place of the teacher is on the firing line of civilization."

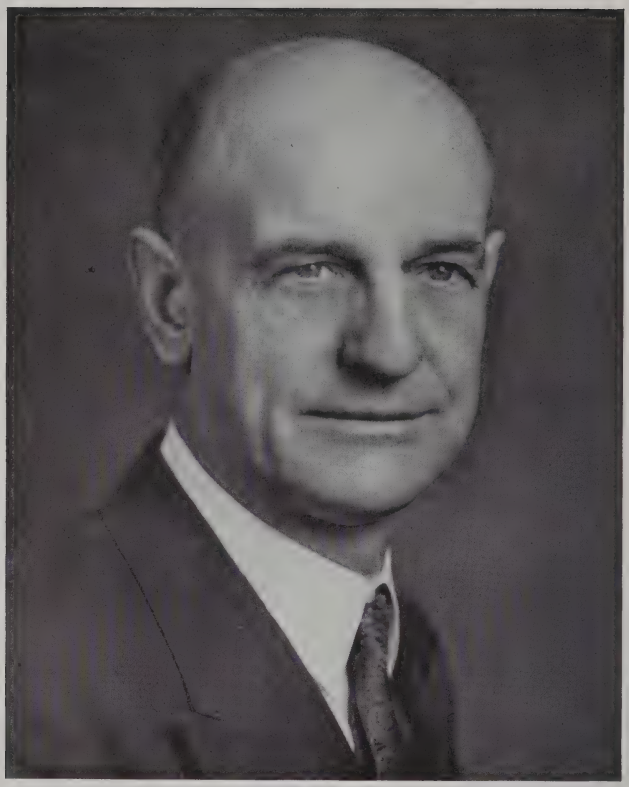

ALLISON R. DORMAN
Principal

ROBERT H. MURDY
Assistant Principal
Head of Commercial Department

OUR FACULTY

SUMNER MARVELL
Assistant Principal
Head of Science Department

ENGLISH DEPARTMENT

Ralph H. Tukey, Head of Department

Gladys Blackmer
Anna M. Brady
Mildred E. Gray
Marion I. Colby
Helen E. Morrison
Fay H. Newland
M. Evelyn Rutter
Edna T. Wilson

HISTORY DEPARTMENT

Edwin W. Whitmarsh, Head of Department

Marion F. Lane
Frederick W. Ringdahl
Ruth B. McFadden

LATIN DEPARTMENT

Ralph H. Tukey, Head of Department

*Susan E. Shennan
Constance M. Loftus

FRENCH DEPARTMENT

Cora C. Robert, Head of Department

Dolor J. Bourret
Lillian B. Ross
Mary E. Ryan
M. Blanche Fregeau

MATHEMATICS DEPARTMENT

George H. Gardner, Head of Department

Mary C. Carroll
Lillian J. Hopkins
Alice M. Richardson
James R. Hayden
Gladys M. Wilbur

SCIENCE DEPARTMENT

Milfred I. Buker
Bertha E. Piggott
Dana C. Sanborn
Eddy P. Howard
Frank F. Hutchings
Harold E. Willey
*Marion E. Lord

*Counselor

COMMERCIAL DEPARTMENT

TEACHERS OF ENGLISH

Esther Blaisdell
Harry S. Goodwin
T. Everett McPeake
Katherine E. Burke
John F. Gracia
Helen L. O'Brien
Olive P. Chase
Stephen V. Hayes
Ethel M. Perry
Louise B. Finnell
Ethel P. Rothwell

TEACHER OF FRENCH

Guy A. Senesac

TEACHERS OF SCIENCE

George F. Cronin
Richard J. Brown (Sub.)
*Arthur W. Wathen

TEACHERS OF HISTORY

George L. Beach
W. Kenneth Burke
Carl F. W. Bergstrom
Mildred L. Waters (Mrs.)

TEACHERS OF COMMERCIAL SUBJECTS

Milton Briggs
Dorothy A. Hewins
Margaret T. C. Murphy
Ida F. Cohen
William E. King
Marion E. Peterson
James C. Comiskey
David Kroudvird
Catherine E. Roche (Sub)
*John D. Connors
Mary E. Lawrence (Sub)
Helen A. Stedman
Anna L. Dorgan
Mary M. Leonard
Mary V. Sullivan
Doris I. Eccleston
William L. Lillie
Helen C. Szydlowski
Ruth B. Elliot
Mary C. Lonicki
Norman H. Tripp
Melver C. Felton (Sub)
*Lawrence B. Markey
James A. Worden
Helen G. Fisher
Kathryn T. McCarthy
*Leave of Absence
Joseph A. McDonnell

ART DEPARTMENT

Robert M. Whiting (Crafts-Mechanical Drawing)
Frances M. Cosgrove, Art

DEPARTMENT OF PHYSICAL EDUCATION

James K. Donaghy
Winston S. Dodge (Coach)
Ruth H. Smith
Ray O'Leary (Asst. Coach of Football)

MISCELLANEOUS

Jane E. Thuman, Librarian
Julia M. Gay, R. N., Nurse
Major Lucien H. Taliaferro, Military Instructor
Sergeant Harold G. Kendall, Asst. to Military Instructor
Esther H. Luce, Secretary
Lydia Fragosa, Clerk
Helen E. England (Mrs.), Clerk
Daniel Gray, Custodian
Matthew Donovan, Outside Man
Anthony S. Zielinski, Chief Engineer
James J. Cummings, Asst. Engineer
Charles Bradley, Fireman
Rocco A. Morro, Fireman
Joseph L. Cote, Fireman

Clarence W. Arey, Supv. of Instru. Music

FACULTY

First row—Ralph H. Tukey, George H. Gardner, Marion E. Lord, Allison R. Dorman, Susan E. Shennan, Robert H. Murdy, Cora C. Robert.

Second row—Mary V. Sullivan, Mary E. Lawrence, Ruth H. Smith, Mildred E. Gray, Olive P. Chase, Ethel P. Rothwell, Ruth B. McFadden, Frances M. Cosgrove, Helen L. O'Brien, Helena C. Szydlowski.

Third row—Doris I. Eccleston, Catherine E. Roche, M. Blanche Fregeau, Mary E. Carroll, Helen A. Stedman, Mary M. Leonard, Helen E. Morrison, Katherine E. Burke, Ida F. Cohen, Mary C. Lonicki.

Fourth row—Anna L. Dorgan, Louise B. Finnell, Dorothy A. Hewins, Mildred L. Waters, Anna M. Brady, Margaret T. C. Murphy, Mary E. Ryan, Alice M. Richardson, Jane E. Thuman, Edna T. Wilson, Marion E. Peterson, M. Evelyn Rutter, James R. Hayden, Helen G. Fisher.

Fifth row—Dolor J. Bourret, Harry S. Goodwin, Guy A. Senesac, George L. Beach, Eddy P. Howard, William L. Lillie, James C. Comiskey, Joseph A. McDonnell, Robert M. Whiting, Stephen V. Hayes.

Sixth row—Milton S. Briggs, David Kroudvird, Dana C. Sanborn, Melver C. Felton, Frank F. Hutchings, Richard J. Brown, George F. Cronin, Winston S. Dodge, Norman H. Tripp, William E. King, John F. Gracia.

Robert Brooks-41

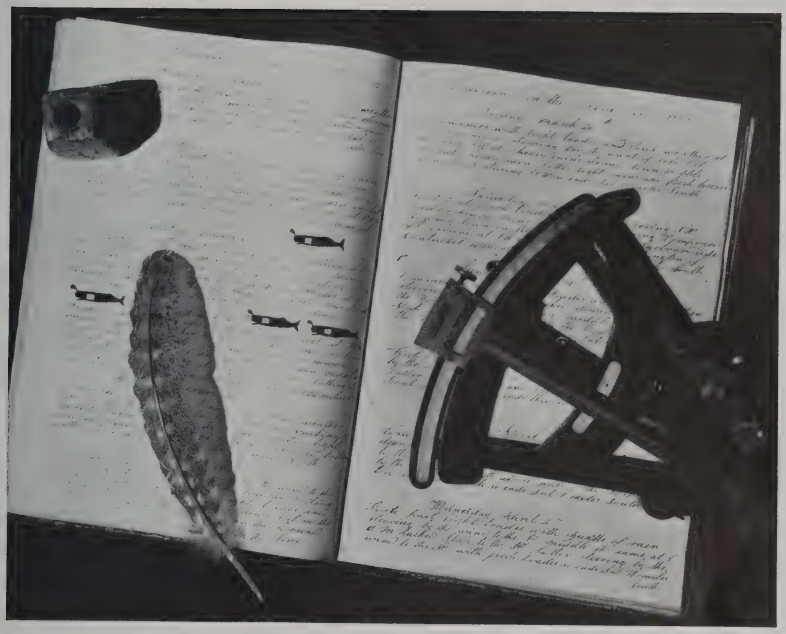

SENIORS

CLASS OF JUNE 1941

"Get an idea, carry it through; you'll be amazed at what you can do."

H. Helm

NB

SENIORS

PRESIDENT

JOHN BERNARD McGRATH, Jr.

Mac

Born: March 21, 1924
From: Holy Name
To: Boston University
Ambition: Business Administrator
Activities: Traffic Squad; Pres. and Treas., Student Council; Dramatic Club; Choral Speaking; Minstrel Show; 2nd Lt. R. O. T. C.
Pet Like: Basketball

"Long and lanky"

SECRETARY

JANET LOUISE RILEY

Jan

Born: November 22, 1923
From: Normandin
To: Business World
Ambition: C. P. A.
Activities: Verse Choir; Dramatic Club; Girls' League; Pres. and Treas., Honor Society; Sec. Senior Class; Minstrel Show; Ex. Board; Reunion Com.
Pet Like: Lemon meringue pie

"Popular"

TREASURER

First Commercial Honors

BEVERLY ELIZABETH TABER

Bev

Born: April 15, 1923
From: Clarence A. Cook
To: Advanced Dancing School
Ambition: A dancer
Activities: Verse Choir; V. P., Honor Society; Sec., Dramatic Club; Girls' League; Treas., Jr. and Sr. Classes; Dance Director, Minstrel Show; Ex. Com.; Ch. Banquet Com.; Co-ch. Reunion Com.
Pet Like: Peanuts

"Kid Personality"

Second Commercial Honors

HELEN BETTENCOURT

Born: April 24, 1923
From: Roosevelt
To: Campbell's
Ambition: Private Secretary
Activities: Honor Society; Motto Com.; Sec., Philomathean Club
Pet Like: Chocolates

"Silent"

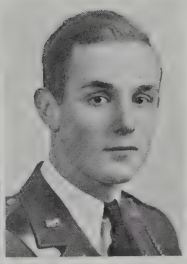

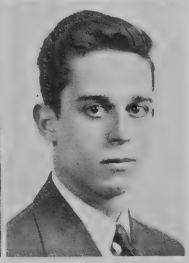

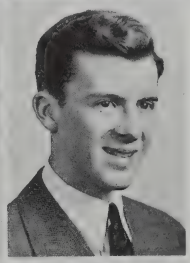

VICE-PRESIDENT

BRADFORD BRIGHTMAN, Jr.

Brad

Born: April 10, 1923
From: Clarence A. Cook
To: Webb Inst. of Naval Architecture
Ambition: Naval Architect and Marine Engineer
Activities: Band; Orchestra; Pres., Jr.-Y; Sec., Sr.-Y; Pres. Freshman Class; V. P., Senior Class; R. O. T. C.
Pet Like: Boating, Fishing.

"Jolly good fellow"

EDITOR-IN-CHIEF

CHARLES R. FELIX

Charley

Born: April 29, 1923
From: Normandin
To: Univ. of Michigan
Ambition: Playwright
Activities: Color League Basketball; Honor Society; Track Team.
Pet Like: Pasting rejection slips on the bedroom wall

"Polished dreamer"

First Academic Honors

GEORGE H. GARDNER, Jr.

Born: June 27, 1923
From: Betsy B. Winslow
To: Univ. of Michigan
Ambition: Annapolis
Activities: Dramatic Club; Band; Honoh Society; Class Gift Com.; R. O. T. C.
Pet Like: Summertime

"Going places"

Second Academic Honors

JAMES BASIL GABRIEL

Jim

Born: March 9, 1924
From: Thomas R. Rodman
To: Brown
Ambition: Medicine
Activities: Band; Orchestra; Banquet Com.
Pet Like: Photography

"Scholarly"

CLAIRE ADAMS
Pug
Born: October 8, 1923
From: Roosevelt
To: Business School
Ambition: Office Worker
Activities: Girls' League; Prom Committee; Philomathean Club
Pet Like: Dancing
"Pleasant"

CECELIA AGUIAR
Born: October 10, 1923
From: Betsy B. Winslow
Ambition: Secretary
Activities: Art; Traffic Squad
Pet Like: Dancing
"Chatter Box"

MARIA AGUIAR
Peewee
Born: September 18, 1922
From: Roosevelt
To: Business World
Ambition: Secretarial Work
Pet Like: Reading
"Merry"

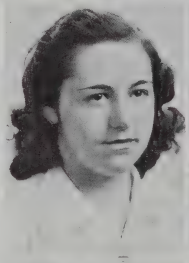

BARBARA AINDOW
Barb
Born: July 7, 1923
From: Thomas R. Rodman
To: Mary Washington
Ambition: Medical Sec.
Activities: Student Court
Pet Like: Music
"Good-natured"

HENRY ALBIEZ
Born: May 26, 1923
From: Fairhaven High
To: N. B. Textile School
Ambition: Chemist
Pet Like: Fishing and hunting
"Silent"

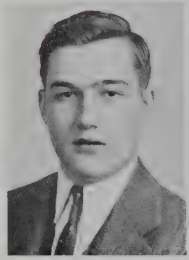

EDWARD J. ALEXANDER
Alex
Born: January 31, 1923
From: Roosevelt
To: U. S. Navy
Ambition: Chemist
Activities: Photography Club; R. O. T. C.
Pet Like: Music, dancing, photography
"Talkative"

MARY E. ALEXANDER
Alec
Born: May 25, 1923
From: Normandin
Ambition: Federal Civil Service
Activities: Honor Society; Personals Editor of Class Book.
Pet Like: Dogs and horses
"Quite contrary"

CECILE ALLAIN
Cissy
Born: January 9, 1924
From: Normandin
Ambition: Bookkeeper
Pet Like: Roller Skating
"Industrious"

CHARLES J. ALLEN
Charlie
Born: December 5, 1921
From: Holy Name
Ambition: Clerk
Pet Like: Dogs
"Quiet"

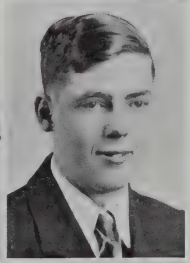

STANNARD G. ALLEN
Stan
Born: August 18, 1921
From: Dartmouth High
To: College
Ambition: To be a success
Pet Like: Sports
"Easy-going"

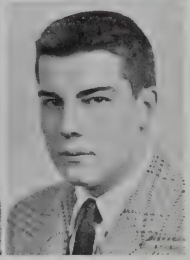

FLORENCE M. ALLISON

Flossie

Born: March 24, 1923

From: Roosevelt

Ambition: Traveling Companion

Activities: Honor Society; Executive Committee; Philomathean Club

Pet Like: Reading

"Dependable"

CHARLES CARL ALVES

Charlie

Born: February 20, 1923

From: Roosevelt

To: Business School

Ambition: Reporter

Activities: Student Council; Minstrel Show

Pet Like: Sports

"Mysterious"

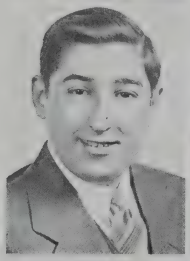

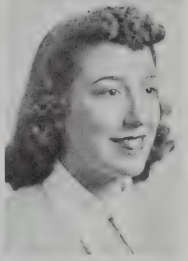

EDWARD E. ANDERSON

Eddie

Born: July 5, 1923

From: Holy Name

To: Duke University

Ambition: Commercial Artist

Activities: V. P. of Hi-Y; Track; Golf; J. V. Football; Dramatic Club.

Pet Like: Sports

"Laughing Boy"

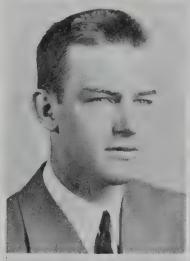

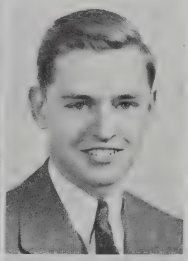

LYDIA BEVERLY ANDRADE

Lyd

Born: September 21, 1923

From: Roosevelt

Ambition: Secretary

Activities: Mimeograph Club

Pet Like: Swimming

"Very Dependable"

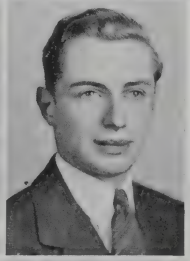

LUCILLE ARCOUETTE

Lu

Born: September 3, 1924

From: Normandin

Ambition: Secretary

Pet Like: Roller Skating

"Very Quiet"

BEATRICE PERRY ARRUDA

Bea

Born: November 6, 1922

From: Roosevelt

Ambition: Secretary

Activities: Honor Society

Pet Like: Reading

"Meek"

WILHELMINA ARRUDA

Billie

Born: August 14, 1923

From: Roosevelt

To: Business School

Ambition: Typist

Activities: Art; Mimeograph Club

Pet Like: Swimming

"Vivacious"

JEROME D. ASHLEY

Jerry

Born: August 30, 1923

From: Betsy B. Winslow

Ambition: Doctor

Activities: Photography Club

Pet Like: Music

"Dignified"

KENNETH V. ASHLEY Jr.

Ken

Born: April 13, 1922

From: Betsy B. Winslow

Ambition: Farmer

Pet Like: The outdoors

"Naturalist"

MARJORIE MARIE ASHTON

Marge

Born: March 27, 1923

From: Clarence A. Cook

Ambition: Artist

Pet Like: Books

"Retiring"

EDITH ASTLEY

Dash

Born: June 26, 1923

From: Roosevelt

Ambition: Social Worker

Activities: Stagecraft Club

Pet Like: Photography

"Gay"

NORMAN ERNEST AUDETTE

Dag

Born: February 1, 1924

From: Normandin

To: Mass. College of Pharmacy

Ambition: Druggist

Activities: Traffic Squad; Band & Orchestra; Philomathean Club; French Club; 7's Vice Pres.

Pet Like: Blondes

"Up and coming"

EDWARD BACKUS

10

Born: May 21, 1923

From: Roosevelt

Ambition: Military Service

Activities: R. O. T. C.

"Sincere"

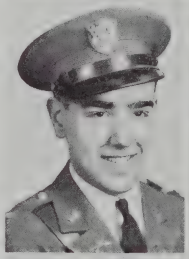

ESTELLE BARON

Born: April 23, 1923

From: Mt. Pleasant

To: R. I. School of Design

Ambition: Illustrator

Activities: Student Council; Glee Club; D. C. Traffic; Sec., Chess Club

Pet Like: New faces

"Nice to know"

BENJAMIN BARREIRO

Benny

Born: April 28, 1923

From: Roosevelt

Ambition: Office Worker

Activities: Banquet Com.; R.O.T.C.

Pet Like: Dancing; all sports

"Gay"

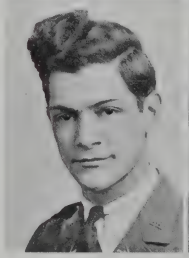

KATHLEEN BARRETT

Kitty

Born: January 16, 1923

From: Roosevelt

Pet Like: Phonograph records & swing

"Quiet"

ELEANOR BARRY

Ellie

Born: July 13, 1924

From: Normandin

To: St. Luke's Hospital

Ambition: Nurse

Activities: Motto Committee

Pet Like: Movie Magazines

"Well-liked"

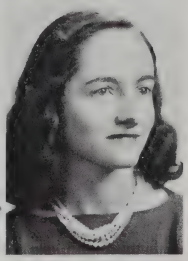

MARGARET BEEHAN

Peggy

Born: May 22, 1922

From: Holy Family

To: Campbell's

Ambition: Secretary

Pet Like: Dancing

"Good worker"

CLAIRE BELANGER

Lieutenant

Born: September 5, 1922

From: Normandin

To: Boston School of Therapy

Ambition: Occupational Therapy

Activities: French Club; Art

Pet Like: Flowers

"Persuasive"

ALICE ROSE BERGERON

Alley

Born: April 29, 1923

From: Betsy B. Winslow

Ambition: Florist

Activities: Reunion Committee

Pet Like: Strawberry Ice Cream

"Serene"

ALFRED CURTIS BESSETTE

Curt

Born: April 28, 1923

From: Normandin

To: U. S. Naval Academy

Ambition: To be successful

Activities: Hi-Y; Honor Society; Science Club; Executive Committee; Ch. Prom. Com.; R. O. T. C.

Pet Like: Intelligent Girls

"Still water runs deep"

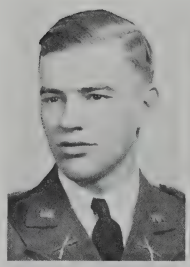

AUSTIN J. BETTENCOURT

Betts

Born: August 29, 1923

From: Mt. Pleasant

To: Business School

Ambition: Civil Service

Pet Like: Basketball

"A lover of basketball"

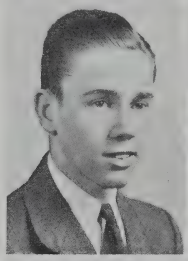

FRANK S. BIGNELLI

Francis

Born: July 23, 1923

From: Parker Street

Activities: Secretary

Pet Like: Fishing

"Always on the job"

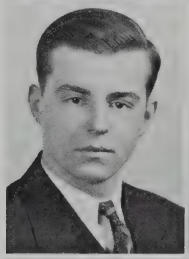

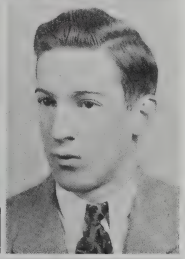

MARGARET BLACK

Peggy

Born: January 26, 1923

From: Parker Street

Ambition: Secretary

Pet Like: Swimming

"Pleasant"

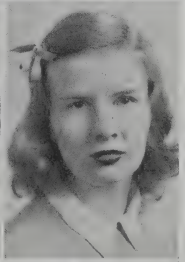

LENA ELIZABETH BLAIS

Tip

Born: February 21, 1923

From: Roosevelt

To: Business School

Ambition: Social Secretary

Activities: Pres., Philomathean Club; Class Gift Com.

Pet Like: Traveling

"Ambitious"

HARRY BOOTH

Born: January 18, 1923

From: Housatonic Grammar School

Ambition: Typist

Activities: Track

Pet Like: Sports

"Good-natured"

HILDA BORGES

Hildy

Born: January 10, 1923

From: Roosevelt

To: Business School

Ambition: Artist

Pet Like: Drawing

"Gentle"

LEO JOSEPH BOURBEAU

Lee

Born: August 13, 1922

From: Mt. Pleasant

Activities: Basketball; baseball

Pet Like: Sports

"Reliable"

TERESA MAE BRAZIE

Tess

Born: April 17, 1923

From: Thomas R. Rodman

Ambition: Professional Model

Activities: Treas., Sophomore Class; Reunion Com.

Pet Like: Dancing

"Socialite"

ARTHUR BRESSETTE

Art

Born: November 22, 1922

From: Roosevelt

Ambition: Civil Service

Pet Like: Sports

"Industrious"

JOSEPH BRIERLEY
Joe
Born: October 17, 1923
From: Roosevelt
Ambition: U. S. Navy
Activities: American Red Cross; Student Council; Banquet Com.
Pet Like: Dates
"Serious"

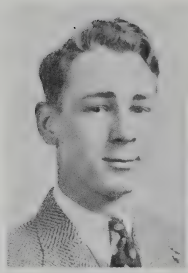

FLOYD H. BRIGHTMAN
Dusty
Born: October 24, 1922
From: Mt. Pleasant
To: Business World
Ambition: Pilot in U. S. Army Air Corps
Activities: Honor Society; D. C., Traffic Squad
Pet Like: Swimming and dancing
"Obliging"

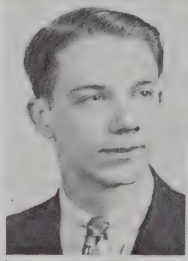

RUTH BRIGHTMAN
Ruthie
Born: December 12, 1922
From: Clarence A. Cook
Ambition: To play Chopin and Debussey
Activities: Photography Club
Pet Like: Good arguments
"Sedate"

JOHN BRITTO
Prof
Born: April 20, 1923
From: Roosevelt
To: Business World
Ambition: To be a bachelor
Activities: Honor Society; Traffic Squad, D. C.
Pet Like: Politics
"Noisy"

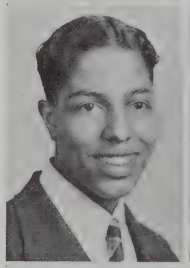

ROBERT BROOKS
Bob
Born: October 19, 1922
From: Mt. Pleasant
To: Vesper George School of Art
Ambition: To see and paint the world
Activities: Art; Jr. Hi-Y charter member; Executive Com.; Art Editor of Classbook; R. O. T. C.
Pet Like: Silent Girls
"Clever Artist"

ROLAND BRULE
Mothballs
Born: December 25, 1921
From: Normandin
Ambition: Football Player
Activities: Football
Pet Like: Football
"He-man"

JANET FRANCES BUBA
Born: March 13, 1923
From: Roosevelt
To: Art School
Ambition: Fashion Designer
Activities: Banquet Committee
Pet Like: Dancing
"Sociable"

JOHN BUCHANAN
Born: July 23, 1923
From: Roosevelt
Ambition: Aviator
Pet Like: Dogs
"Stoical"

SHIRLEY BURDICK
Born: November 14, 1923
From: Mason's Corner School
To: Deaconess Hospital
Ambition: Nurse
Pet Like: Reading & Movies
"Always smiling"

LAWRENCE J. BURNS
Larry
Born: April 14, 1923
From: Holy Name
To: World
Ambition: To be a millionaire
Activities: Jr. Red Cross; Sec., Freshman Class; Executive, Prom, and Reunion Coms.; R. O. T. C.
Pet Like: Popular records
"Future C. P. A. not W. P. A."

WILLIAM A. BURNS, Jr.
Bill
Born: Jan. 5, 1923
From: Betsey B. Winslow
Ambition: School Teacher
Activities: Hi-Y; Basketball
Pet Like: Women
"Smart fellow"

ROBERT BUTLER
Bob
Born: May 15, 1923
From: Normandin
Ambition: C. P. A.
Activities: Honor Society; Classbook Com.
Pet Like: Sports
"Timid soul"

CYNTHIA LOUISE BURT
Cynny
Born: Sept. 8, 1923
From: Normandin
To: Cambridge Hospital
Ambition: Nurse
Pet Like: Sports
"Quiet"

GILDA CABRAL
Gil
Born: October 7, 1923
From: Roosevelt
Ambition: Private Secretary
Activities: Honor Society; Whaleman Staff; Scarlet Quill
Pet Like: Reading
"Sensible"

BRAMWELL BURY
Bram
Born: March 29, 1923
From: Clarence A. Cook
Ambition: Navy
Pet Like: Dogs
"Always on the go"

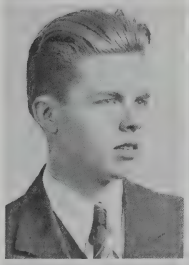

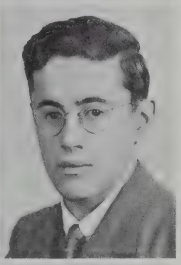

LIONEL A. CABRAL
Leo
Born: July 28, 1923
From: Roosevelt
Activities: Honor Society; Traffic Squad; Mimeograph
Pet Like: Model plane building
"Dependable"

FLOYD ROBERT BUSSEY
Bussey
Born: July 12, 1923
From: Clarence A. Cook
Ambition: College
Activities: Track; Football
Pet Like: Sports; Swing Bands
"Tall and lanky"

LILLIAN MARY CAMPBELL
Lil
Born: May 6, 1923
From: Betsey B. Winslow
To: Business School
Ambition: Office Worker
Activities: Traffic; Personal Com.
Pet Like: Sewing
"Good-natured"

LORRAINE VIVIAN BUTEAU
Lorry
Born: November 21, 1924
From: Normandin
To: Kinyon's
Ambition: Concert pianist
Activities: French Club; Orchestra
Pet Like: Funny Jokes
"Prim"

RUTH CARLOW
Ruthie
Born: August 3, 1923
From: Roosevelt
Activities: Writers' Club; Scarlet Quill; Jr. Red Cross; Sr. First Aid Class; Cap and Gown Com.
Pet Like: Dancing; Skating
"Dexterous"

JEANNETTE CARON
Jenny
Born: October 8, 1923
From: Normandin
To: Business World
Ambition: Accountant
Pet Like: Milk shakes
"Genial"

DORIS CARROLL
Dottie
Born: December 29, 1921
From: Normandin
To: Mass. Inst. of Beauty Culture
Ambition: Beautician
Pet Like: Dancing; Singing
"Very quiet"

PAULINE CARON
Polly
Born: Jan. 25, 1924
From: Sacred Heart Academy
To: Business School
Ambition: World Traveler
Pet Like: Strawberry Ice Cream
"Quiet as a mouse"

MARY CARTER
Little Mary
Born: February 27, 1924
From: Holy Name
To: Work
Ambition: Bookkeeper
Activities: Honor Society
Pet Like: Embroidering
"Nice"

RAYMOND J. CARON
Ray
Born: April 20, 1924
From: Normandin
Ambition: Accountant
Pet Like: Ice Skating
"Industrious"

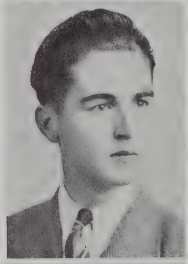

FELICIDADE CARVALHO
Phyllis
Born: October 12, 1923
From: Normandin
To: Traphagen Fashion School
Ambition: Fashion Designer
Pet Like: Dancing
"Bright"

WILFRED N. CARON
Wolf
Born: December 8, 1920
From: Normandin
To: Army Air Corps
Ambition: Radio Technician
Activities: R. O. T. C.
Pet Like: Girls
"Big bad wolf"

NATALIE MARY CASH
Lee
Born: July 28, 1923
From: Thomas R. Rodman
To: Boston University
Ambition: Library-Secretary
Activities: Girls' League; Dramatic Club; Banquet Com.; Orchestra; Philomathian Club; Glee Club
Pet Like: Swimming
"Actress at heart"

BERNICE ANN CARROLL
Berna
Born: May 25, 1922
From: Parker Street
Ambition: Nurse
Activities: Traffic; V. Pres. Photography Club; Cheer Leader; Band
Pet Like: Sports
"Blithesome"

JAMES A. CATON
Jimmy
Born: May 9, 1923
From: Parket Street
To: Textile
Ambition: Chemist
Activities: Hi-Y; Cap and Gown Com.; R. O. T. C.
Pet Like: Photography
"Ready to help"

DORIS CHARBONNEAU

Dot

Born: December 18, 1922

From: Normandin

Ambition: Secretary

Activities: Mimeograph Club

Pet Like: Dancing

"Circe"

KENNETH CLAPP

Ken

Born: November 30, 1922

From: Normandin

To: Textile

Ambition: Postal Employee

Activities: Basketball; Tennis; Class Gift Com.

Pet Like: Listening to radio

"Conscientious"

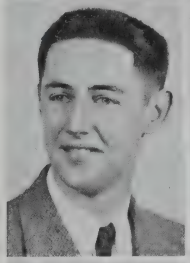

EDNA BUTTERWORTH CLARK

Duckie

Born: August 25, 1923

From: Roosevelt

To: Work

Ambition: Accountant

Pet Like: Swimming

"Literary"

WALTER M. CLARK, Jr.

Clarkie

Born: May 10, 1923

From: Thomas R. Rodman

Ambition: Doctor

Activities: Orchestra; R. O. T. C.

Pet Like: Music

"Energetic"

LORRAINE A. CONSTANT

Born: October 8, 1922

From: Roosevelt

Ambition: Civil Service Employee

Pet Like: Sports; Scrap Books

"Sweet"

MARJORIE L. CONVERSE

Margie

Born: October 11, 1922

From: Thomas R. Rodman

To: Mary Washington College

Ambition: Famous Music Composer

Activities: Dramatics; Girls' Chorus

Pet Like: Tommy Geary

"Venus with arms"

PATRICIA SAVOIE CORMIER

Pat

Born: March 17, 1924

From: Normandin

To: Vesper George Art School

Ambition: Fashion Illustrator

Pet Like: Swimming; Tennis

"Chatty"

IRENE CORRE

Rene

Born: October 8, 1923

From: Roosevelt

To: Campbell's

Ambition: Secretary

Pet Like: Dancing

"Sweet and charming"

RAYMOND F. CORREIA

Born: June 13, 1923

From: Roosevelt

Ambition: Clerical work

Activities: Mimeograph; Superlative Com.; Traffic Squad; R. O. T. C.

Pet Like: Girls

"Kid Napoleon"

IRENE COTE

Rene

Born: July 31, 1923

From: Roosevelt

To: Campbell's

Ambition: Typist

Pet Like: Dancing; Swimming

"Neat"

JACQUELINE COUSIN

Jackie

Born: September 12, 1923

From: Roosevelt

To: Kinyon's

Ambition: Fashion Designer

Pet Like: Dancing

"Petite"

CECILE ANTOINETTE DALEY

Cis

Born: June 13, 1924

From: Sacred Heart

Ambition: Bookkeeper

Pet Like: Jokes; Basketball

"Busy as a bee"

BETTY L. CUNNINGHAM

Betty Lou

Born: July 7, 1923

From: Betsey B. Winslow

Activities: Girls' League; Honor Society; V. Pres. Jr. Red Cross; Student Rep. to Woman's Club

Pet Like: Reading; Piano

"Friendly"

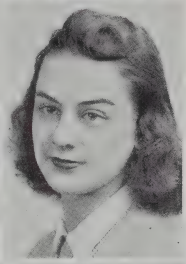

MARCELLA M. DANIEL

Marcie

Born: May 10, 1925

From: Normandin

To: Framingham College

Ambition: Dietitian

Pet Like: Music

"Glamorous"

MADELINE CECELIA CRYAN

Mady

Born: July 24, 1923

From: Holy Family High

Ambition: Ocean liner hostess

Pet Like: Classical Music

"Jolly"

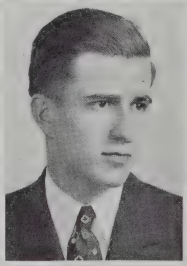

ROBERT DANIELS

Bobby

Born: January 13, 1923

From: Roosevelt

Ambition: Decorator

Pet Like: Stamp collecting

"Feather in the breeze"

FRANCISCO da COSTA

Born: October 18, 1921

From: Roosevelt

To: N. E. Conservatory of Music

Ambition: Musician

Pet Like: Music

"Talented"

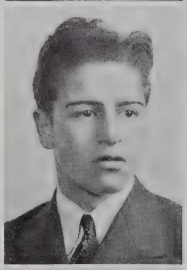

JOHN F. DeMELLO

Ace

Born: September 16, 1923

From: Normandin

Ambition: Sausage Manufacturer

Pet Like: Fishing

"Brisk"

ELIZABETH DALESSANDRO

Betty

Born: June 28, 1923

From: Thomas R. Rodman

To: Business School

Ambition: Secretary

Activities: Honor Society; Social Com.; Finance Com.; Class Book Com.

Pet Like: Dancing; Swimming

"Cool and reserved"

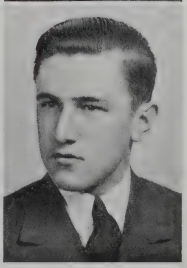

ARMAND L. DESHAIES

Flash

Born: May 24, 1922

From: Normandin

Ambition: Machinist

Pet Like: Sports; Sleeping

"Unpredictable"

MAURICE DESHAIES
Junior
Born: June 27, 1923
From: Normandin
Ambition: Office worker
Pet Like: Sports
"Noisy"

RITA L. DESJARDINS
Born: July 3, 1923
From: Roosevelt
To: Work
Ambition: Secretarial Position
Activities: Photography
Pet Like: Cooking; Sewing
"Sweet"

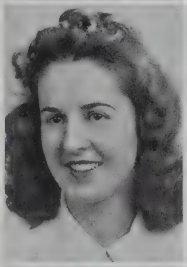

DOROTHY DILLIES
Dottie
Born: December 30, 1923
From: Wagner Jr. High
To: Katherine Gibbs
Ambition: Secretarial Worker
Activities: Girls' League; Traffic
Pet Like: Sailing; Tennis
"Favorite with the boys"

LINDA H. D'OLIVEIRA
Lindy
Born: May 5, 1923
From: Roosevelt
Ambition: Buyer
Activities: Mimeograph; Cap and Gown Com.
Pet Like: Traveling
"Kind"

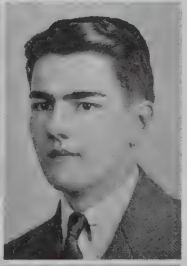

GEORGINA S. DUARTE
Georgie
Born: March 4, 1921
From: Normandin
Ambition: Office Worker
Pet Like: Sports
"Good-natured"

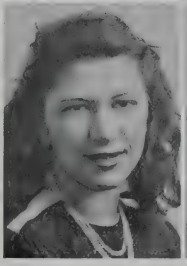

RAYMOND DUFOUR
Duffy
Born: July 20, 1923
From: Normandin
To: Boston College
Ambition: Reporter
Activities: R. O. T. C.
Pet Like: Swimming and Tennis
"Likeable"

ESTELLE A. DUMONT
Stella
Born: January 26, 1924
From: Roosevelt
To: Campbell's
Ambition: Stenographer
Activities: Jr. Red Cross; Executive Com.; Banquet Com.
Pet Like: Dancing
"Leader at all times"

ELEANOR F. DUNHAM
Ellie
Born: August 11, 1923
From: Parker Street
To: Western Reserve University
Ambition: Librarian
Activities: Sec. Girls' League; Honor Society; Band; Orchestra
Pet Like: Receiving letters
"Cheery"

ALFRED L. DUQUETTE
Duke
Born: October 4, 1923
From: Rutland, Vermont High
To: College
Ambition: Math teacher
Pet Like: Math; Science
"Meek but mighty"

JANINA D. DZIUBCZYK
Jan
Born: March 29, 1923
From: Normandin
To: Business School
Ambition: Social Secretary
Activities: Honor Society
Pet Like: Music
"Pleasing personality"

WANDA OLGA DZIURA

Born: May 19, 1923

From: Normandin

To: Lowell Commercial College

Ambition: Secretary

Activities: Personal Com.

Pet Like: Drawing

"True and Tactful"

NANCY EATON

Nan

Born: September 10, 1922

From: Betsey B. Winslow

Ambition: Secretarial Worker

Pet Like: Swimming

"Patient"

MARIO FARIA

Born: August 4, 1922

From: Roosevelt

Pet Like: Music

Activities: Minstrel Show; Motto Com.

"Full of fun"

MARY FARIA

May

Born: March 24, 1923

From: Normandin

To: Business School

Ambition: Office Worker

Pet Like: Football

"Lucid"

HENRY FARIN

Hank

Born: September 14, 1923

From: Roosevelt

Ambition: Typist

Pet Like: Tennis and Basketball

"Shy"

EVELYNE MARY FAYSAL

Ev

Born: December 31, 1923

From: Northwestern High

Ambition: Good job

Pet Like: Sports and Drawing

"Agreeable"

FREDERICK FISH, Jr.

Fred

Born: September 7, 1921

From: Clarence A. Cook

Ambition: Aviator

Activities: Hi-Y; Honor Society

Pet Like: Sports

"Humorous"

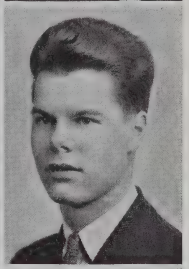

SARAH V. FLOR

Sally

Born: June 17, 1922

From: Roosevelt

Ambition: Accountant

Activities: Checker Club

Pet Like: Reading

"Agreeable"

ERNEST O. FONSECA

Ernie

Born: July 10, 1922

From: Roosevelt

Ambition: Seaman

Activities: Honor Society

Pet Like: Swimming

"Modest"

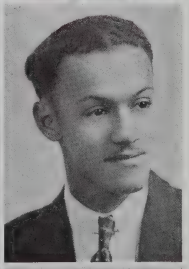

DEOLINDA FONTES

Deo

Born: May 28, 1923

From: Roosevelt

Ambition: Secretary

Activities: Honor Society; Mimeograph Club

Pet Like: Movies

"Persevering"

ALICE FRAGA

Born: June 26, 1923

From: Roosevelt

Ambition: Hairdresser

Pet Like: Talking

"Garrulous"

VIRGINIA FRANCIS

Nina

Born: July 22, 1923

From: Roosevelt

To: Business college

Ambition: Private secretary

Activities: Honor Society; Mimeography Club; Class Book Com.

Pet Like: Swing Music

"Musical"

MARY C. FURTADO

Born: October 28, 1923

From: Normandin

To: New England School of Design

Ambition: Fashion designer

Pet Like: Ice Cream Sodas

"Smartly neat"

BERNARD F. GALLAGHER

Barney

Born: February 17, 1923

From: Holy Name

To: U. S. Navy

Ambition: Chief Petty Officer

Activities: R. O. T. C.

Pet Like: Glenn Miller

"Ruler of the Seas"

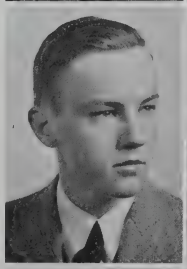

MARIA M. GALLANT

Corporal

Born: November 18, 1922

From: Normandin

Ambition: World traveler

Pet Like: Traveling

"Restless"

MARY JANE GALLIGAN

Jane

Born: September 14, 1923

From: Betsy B. Winslow

To: College

Ambition: Laboratory technician

Activities: Girls' League, Orchestra; Crafts

Pet Like: Music and sports

"Shy"

CLAIRE GAMACHE

Born: July 21, 1923

From: Normandin

To: Kinyon's

Ambition: Secretary

Activities: Girls' League

Pet Like: Swimming

"Studious"

EVELYN BESSIE GATIE

Evey

Born: August 18, 1923

From: Parker

To: Business School

Ambition: Secretary

Pet Like: Skating and music

"Reliable"

LENA GAUTREAU

Lee

Born: August 2, 1923

From: Normandin

Ambition: Buyer

Activities: Superlative Com.

Pet Like: Music

"Friendly"

DAUNE GEARY

Born: May 22, 1923

From: Parker Street

To: Mary Washington College

Pet Like: Sailing

"Peppy"

CHARLES ERNEST GIFFORD
Charlie
Born: June 28, 1923
From: Betsy B. Winslow
To: Coast Guard Academy
Ambition: Coast Guard
Activities: Band; Orchestra; Superlatives Com.
Pet Like: Fishing
"Intelligent and hard working"

ARTHUR F. GOMES
Gomez
Born: July 7, 1921
From: Normandin
Ambition: Mechanic
Activities: R. O. T. C.
Pet Like: Tinkering with cars
"Observing"

JOHN GOMES
Johnny
Born: August 14, 1923
From: Roosevelt
Ambition: Diesel Engineer
Pet Like: Swimming, Sailing
"Pleasing"

LAURA GORCZYCA
Laurie
Born: August 7, 1923
From: Mt. Pleasant
Ambition: Nurse
Activities: Honor Society
Pet Like: Reading
"Conscientious"

BARBARA P. GORDON
Pats
Born: December 1, 1922
From: Betsy B. Winslow
To: College
Ambition: Physical Education Teacher
Activities: French, Dramatic, Writer's, and Photography Clubs; Girls' Chorus, Scarlet Quill
Pet Like: Collecting records
"Vivacious"

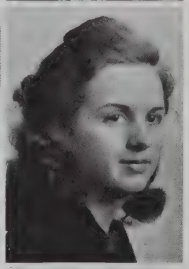

PAUL ADELARD GOULET
Polly
Born: March 11, 1924
From: Roosevelt
To: Campbell's
Ambition: Office worker
Pet Like: Sports
"Lazy"

YVONNE GOULET
Born: January 1, 1923
From: Roosevelt
To: Business world
Ambition: Secretary
Activities: Whalemen; Minstrel Show; Mimeograph Club
Pet Like: Archery and swimming
"New Year Baby"

EDITH GREENFIELD
Eady
Born: August 22, 1923
From: Normandin
To: St. Luke's Hospital
Ambition: Nurse
Activities: Honor Society
Pet Like: Stirling Hayden
"Lively"

RUTH GREGORY
Greg
Born: September 5, 1923
From: Mt. Pleasant
To: Wilfred Academy
Ambition: Cosmetologist
Activities: Traffic Squad; Glee Club; Dramatic Club
Pet Like: Music and Dancing
"Fiery as a match"

HERMINIA GUERRA
Helen
Born: May 14, 1923
From: Roosevelt
Ambition: Private nurse
Pet Like: Piano
"Laughing girl"

PRISCILLA HAGAR

Prissy

Born: September 17, 1923

From: Mason's Corner

Ambition: Beautician

Activities: Jr. Red Cross

Pet Like: Skating, knitting

"Passive"

MARIAN HARDMAN

Born: October 6, 1923

From: Roosevelt

Ambition: Typist

Pet Like: Roller skating

"Sweet"

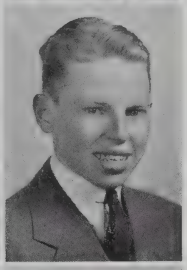

ANNA TERESE HARRINGTON

Doddie

Born: July 18, 1924

From: St. Mary's

Ambition: Airline Hostess

Activities: Girls' League; Executive Com.; Personal Com.

Pet Like: Riding

"Bonny"

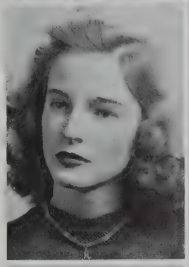

JOHN F. HATCH, 3rd

Born: January 20, 1923

From: Clarence A. Cook

Ambition: Success

Pet Like: Hunting and fishing

"Good sport"

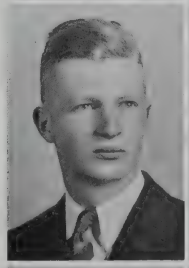

LYDIA HATHAWAY

Born: March 11, 1923

From: Roosevelt

Ambition: Stenographer

Activities: Honor Society; Mimeograph Club; Motto Com.

Pet Like: Sports, reading, music

"Happy"

JOHN F. HAYES

Pewee

Born: November 25, 1922

From: Mt. Pleasant

To: Kinyon's

Ambition: Accountant

Activities: Photography; Prom. Comm.

Pet Like: Sports

"Cute kid"

BILLY HAYES

Muggsy

Born: June 12, 1923

From: Normandin

Ambition: To be "Somebody"

Activities: Basketball Mgr.; Dramatic Club

Pet Like: American Beauties

"Kid Hollywood"

HENRY JOSEPH HEBERT

Born: June 30, 1922

From: Normandin

Activities: Gym Club; Football; Track

Pet Like: Going out nights

"Glamour boy"

ANNETTE HENRY

Nan

Born: December 17, 1924

From: Normandin

Ambition: Stenographer

Activities: Traffic Squad

Pet Like: Music

"Amiable"

ROBERT TOWLER HERBST

Born: March 3, 1924

From: Betsy B. Winslow

Ambition: Engineering

Activities: Dramatic Club; Golf Team; Prom Com.; R. O. T. C.

Pet Like: Summer

"Good-hearted"

ALBERT P. HESFORD
Al
Born: June 19, 1923
From: Mt. Pleasant
To: Kinyon's
Ambition: Accountant
Activities: Photography Club; Executive Board; Superlative Com.
Pet Like: Girls
"Handsome Lad"

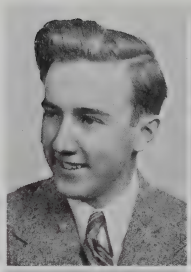

ANNE HILLIER
Born: August 12, 1923
From: Nantucket High
To: Business School
Pet Like: Animals
"Good friend"

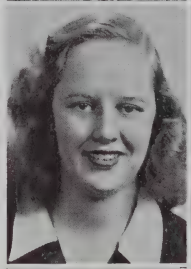

ALICE HOLDEN
Al
Born: September 21, 1923
From: Normandin
Ambition: Secretary
Activities: Student Council; Honor Society; Mimeograph; Photography and Checker Clubs; Sr. First Aid; Class Book Com.
Pet Like: Cooking and sewing
"Charming"

WARREN MILTON HOLT
Head
Born: August 4, 1923
From: Mt. Pleasant
To: U. S. Navy
Ambition: To be a success
Activities: Hi-Y
"Lively"

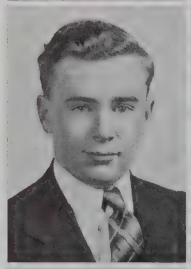

VIRGINIA MAY HORNE
Ginger
Born: May 9, 1923
From: Parker Street
Ambition: Reporter or Secretary
Activities: Traffic Squad
Pet Like: Reading and Hiking
"Generous"

FLORENCE E. HORSFALL
Tootie
Born: April 18, 1923
From: Clarence A. Cook
To: Children's Hospital
Ambition: Children's Nurse
Activities: Photography Club; Art
Pet Like: Pekinese dogs
"Refined"

JANE MARILYN HOWARD
Janie
Born: August 27, 1923
From: Thomas R. Rodman
To: St. Lukes Hospital
Ambition: Nurse
Activities: Girls' League; Girls' Chorus; Traffic; Student Council
Pet Like: Sports
"Twinkling eyes"

JOHN PETER HRONOPOULOS
The Greek
Born: June 13, 1923
From: Normandin
Ambition: To be a great man
Activities: Dramatic Club; R. O. T. C.
Pet Like: Dancing
"Active"

BEATRICE INGHAM
Bee
Born: October 24, 1923
From: Roosevelt
To: Work
Ambition: Honor Society
Pet Like: Dancing
"Gentle and tiny"

EVELYN HELEN JEGLINSKI
Lynn
Born: October 18, 1923
From: Normandin
Ambition: Secretary
Activities: Science Club; Traffic AC; Superlative Com.
Pet Like: Dancing
"Pleasant"

JACQUELINE JENKINS
Jackie
Born: July 26, 1923
From: Normandin
To: Campbell School
Ambition: Office worker
Pet Like: Roller Skating
"Joyous"

GRACE JUPIN
Born: March 9, 1923
From: Roosevelt
To: Business world
Ambition: Fashion Illustrator
Pet Like: Drawings, sports
"Sweet girl"

BRADFORD JENNINGS
Born: January 29, 1924
From: Rodman
To: Textile
Ambition: Textile work
Activities: Band; Orchestra
Pet Like: Coin collecting
"Shy"

MARJORIE JUSTLEY
Margie
Born: August 11, 1923
From: Roosevelt
Ambition: Beautician
Activities: Auditorium Marshall
Pet Like: Dancing
"Interesting"

MARIANNE LUCILLE JODOIN
Dutes
Born: July 8, 1923
From: Roosevelt
To: Boston City Hospital
Ambition: Army nurse
Pet Like: Records and swimming
"Kind to everyone"

STELLA MARTHA KAGAN
Stell
Born: February 22, 1925
From: Normandin
Ambition: Secretary
Activities: Mimeograph Club; Honor Society
Pet Like: Whoopee pies
"Poised"

STELLA JODOIN
Born: March 9, 1923
From: Normandin
Ambition: Office work
Activities: Honor Society
Pet Like: Handicraft
"Industrious"

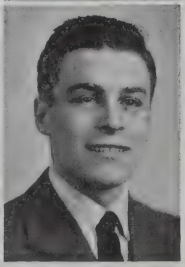

SIDNEY HERBERT KAPLAN
Sid
Born: August 22, 1923
From: Betsy B. Winslow
To: Boston University
Ambition: Business
Activities: Dramatic and Debating; Clubs; Traffic Squad; Reunion Com.
Pet Like: Sports
"A voice in everything"

ANNA MAY JOHNSON
Born: February 23, 1924
From: Betsy B. Winslow
To: College
Ambition: Teacher or social worker
Activities: Pres. Dramatic Club; Sec. Honor Society; Student Council
Pet Like: Reading novels
"Nothing impossible to her"

NORMAN KARES
Norm
Born: May 13, 1923
From: Betsy B. Winslow
Ambition: Accountant
Activities: Honor Society; Band; Orchestra; Student Council
Pet Like: Baseball
"Studious"

AUDREY EILEEN KERLEY
Curly
Born: October 11, 1923
From: Mt. Pleasant
To: Kinyon's
Ambition: Reporter
Activities: Banquet Com.
Pet Like: Reading
"Winsome"

EDMUND KING
Ed
Born: September 24, 1924
From: Clarence A. Cook
Ambition: U. S. Military Band
Pet Like: Music
"Always fooling"

HAROLD KING
Kingy
Born: October 11, 1923
From: Roosevelt
To: Work
Ambition: To be successful
Pet Like: Work
"Sophisticated"

LOUISE KNECHT
Born: May 29, 1923
From: St. John's
To: St. Ann's Hospital
Ambition: Nurse
Pet Like: Music
"Exactingly correct"

JOSEPHINE KOCHANEK
Jo-Jo
Born: April 1, 1923
From: Roosevelt
To: Business
Ambition: Secretary
Pet Like: Sports
"Frank"

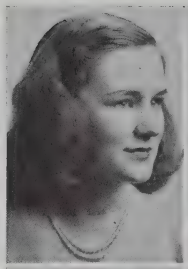
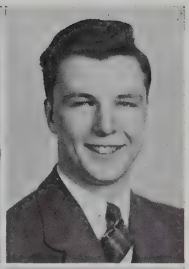

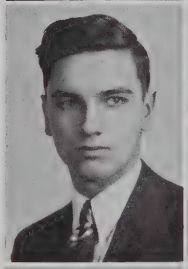
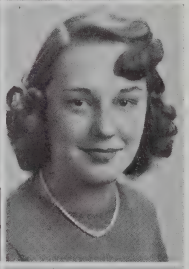

EDWARD CLINTON KOEHLER
Eddie
Born: May 27, 1923
From: Thomas R. Rodman
To: Dartmouth College
Ambition: Diagnostician M. D.
Activities: Dramatic Club; Baseball; Basketball
Pet Like: Yachting
"Always making whoopee"

MEROPE KOUTROUMPIS
Born: April 15, 1923
From: Normandin
To: Campbell School
Ambition: Secretarial work
Activities: Honor Society; Executive, and Cap and Gown Com.
Pet Like: Reading good books
"Very neat"

HELEN KWIATKOWSKI
Gypsy
Born: February 15, 1924
From: Normandin
To: Campbell School
Ambition: Social secretary
Activities: Honor Society; Student Court
Pet Like: Dancing
"Sweet kid"

MARY-LOUISE LaBRODE
Mary-Lou
Born: February 9, 1923
From: Parker Street
To: Lasell College
Ambition: Buyer
Activities: Girls' League
Pet Like: Sailing
"Debutante"

RUTH ROSALIE LaBRODE
Boley
Born: December 19, 1923
From: Holy Name
To: Campbell School
Ambition: Stenographer
Activities: Traffic
Pet Like: Reading
"Gentle"

THERESA LaCROIX
Tessie
Born: July 20, 1924
From: Normandin
To: Campbell's
Ambition: Stenographer
Activities: French Club
Pet Like: Skating and Reading
"Always gabbing"

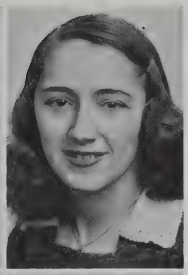

VIOLA LaFRANCE
Vi *Frenchy*
Born: October 1, 1922
From: Sacred Heart
To: Secretarial School
Ambition: Secretary or Companion
Activities: Traffic Squad
Pet Like: Dancing; Pianist; Cooking
"Good cook"

HAZEL HELEN LAGER
Skeezix
Born: August 3, 1923
From: New Park Avenue School
To: Simmons College
Ambition: Study Dramatics
Activities: Dramatic Club; Girl's League; Personals Comm.
Pet Like: Psychology
"Intellectual"

ELEANOR LANDRY
Born: August 13, 1923
From: Holy Name School
To: Mary Washington College
Ambition: Secretary
Activities: Personals Com.; Traffic; Choral Club; Photography Club
Pet Like: Dancing, Swimming
"Gracious"

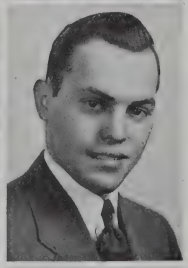

ALICE LANGUIRAND
Al
Born: November 14, 1923
From: Normandin
To:: Boston School of Practical Art
Ambition: Commercial Artist
Pet Like: Drawing and ice skating
"Good Artist"

ROSE ANNE LANGUIRAND
Jimmie
Born: December 6, 1923
From: Normandin
To. St. Luke's Hospital
Ambition "R. N."
Activities: American Red Cross First Aid
Pet Like: Sleeping
"Never heard but known"

BERNICE LaROCQUE
Born: December 13, 1923
From: Normandin
To: Massachusetts General Hospital
Activities: French Club; Superlatives Com.
Pet Like: Listening to the radio
"Likeable"

JOHN STEPHEN LEARY
Johnny
Born: July 3, 1922
From: Betsy B. Winslow
To: College
Ambition: Medicine
Pet Like: Photography
"Intellectually curious"

ROGER LeCOMTE
Bob
Born: March 25, 1921
From: Normandin
Ambition: Clothing salesman
Pet Like: Sports
"Casanova"

ESTELLE LEDUC
Duke
Born: October 5, 1924
From: Normandin
To: Campbell's
Ambition: Secretarial Worker
Activities: French Club; Motto Com.
"Entertaining"

RITA ALICE LEGER
Sarge
Born: July 4, 1923
From: Normandin
Ambition: World traveler
Activities: Art
Pet Like: Sports
"Jolly"

SHIRLEY LESCARBEAU
Born: July 19, 1920
From: Roosevelt
To: Boston Conservatory of Music
Ambition: To be a singer
Activities: Girls' Chorus
Pet Like: Deanna Durbin
"Quiet"

ROBERT LESCO
Red
Born: September 3, 1923
From: Betsy B. Winslow
To: William and Mary College
Ambition: To be a success
Activities: Varsity Football; Tennis; Track; Band; Orchestra
Pet Like: Playing in swing bands
"Full of Fun"

SHELDON LEON LEVINE
Shelly
Born: April 16, 1923
From: Betsy B. Winslow
To: Brown
Ambition: Law
Activities: Debating Club; Dramatic Club; Photography Club;
Pet Like: Public Speaking; Exec. Com.
"Jocular"

KATRINA LEWIS
Kay
Born: May 22, 1923
From: Normandin
To: Wilfred Academy
Ambition: Beautician
Pet Like: Sports and dancing
"Deep"

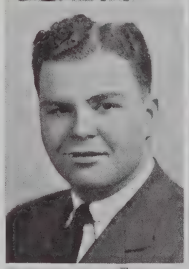

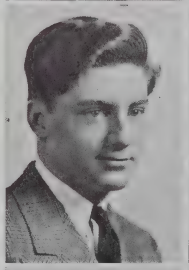

LILLIAN LOPES
Lill
Born: May 21, 1923
From: Roosevelt
To: Campbell's
Ambition: The perfect Secretary
Activities: Honor Society; Orchestra; Business Manager Class Book; Minstrel Show
Pet Like: Potato chips
"Sugar and Spice"

DORIS MAY LORD
Dot
Born: June 22, 1923
From: Roosevelt
To: Wilfred Academy
Ambition: Beautician
Activities: Band and Orchestra
Pet Like: Dancing and skating
"Ever ready"

BEATRICE FLORENCE LOWE
Bea
Born: July 10, 1923
From: Normandin
Ambition: Secretarial work
Activities: Traffic squad
Pet Like: Reading
"Diminutive"

LEONOR LUIZ
Leo
Born: April 19, 1923
From: Roosevelt
To: Bridgewater State
Ambition: Teacher
Activities: Senior Girls' League; Motto Comm.
Pet Like: Stamp collecting and sports
"Pleasuresome"

HOPE LUMIANSKY
Hopey
Born: August 12, 1923
From: Betsey B. Winslow
To: St. Luke's Hospital
Ambition: Surgery and pathology
Activities: Traffic Squad; Dramatic Club
Pet Like: Animals in general
"Stately and gorgeous"

CLIO LUPO

Cleeks

Born: August 10, 1923

From: Clarence A. Cook

To: Colby

Ambition: Laboratory technician

Pet Like: Collecting records

"Magnetic"

ELIZABETH A. MACKINTOSH

Betty

Born: May 26, 1923

From: Betsey B. Winslow

To: Mary Washington College

Ambition: Journalist

Activities: Girls' League; Photography Club

Pet Like: Sailing

"Lively conversationalist"

ROY C. MACOMBER, Jr.

Mac

Born: December 21, 1920

From: Clarence A. Cook

"Meek"

WENONAH MADISON

Nona

Born: August 20, 1923

From: Thomas R. Rodman

To: University of New Hampshire

Ambition: Teach chemistry

Activities: Art; French Club

Pet Like: Asparagus on toast

"Pleasant"

GERTRUDE MALICK

Trudy

Born: September 9, 1923

From: Clarence A. Cook

To: Kinyon's

Ambition: Secretary

Activities: Basketball; Treasurer Chess Club; Treasurer Checker Club; Mimeograph Club; Traffic; Chairman Get-Together; Executive Com.

Pet Like: Ice Skating

"Talkative"

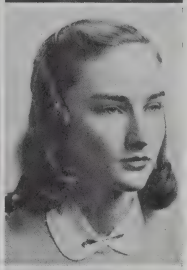

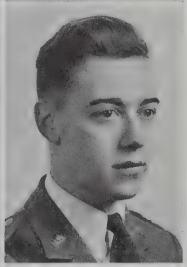

LILLIAN MAINVILLE

Lill

Born: September 3, 1923

From: Normandin

Ambition: Secretary

Activities: Honor Society; Mimeograph Club; Personals Com.

Pet Like: Life Magazine

"Plucky"

ETHEL LOIS MANLEY

Rev

Born: September 14, 1923

From: Normandin

To: Vesper George School of Art

Ambition: Fashion Illustration

Pet Like: Drawing

"Charmingly sweet"

GEORGE M. MARCOTTE

Born: December 20, 1921

From: Normandin

To: The Army

Ambition: Commission in regular army

Activities: Science Club; Photography Club; Writers' Club; Rifle Team; R. O. T. C.

Pet Like: Good company

"Friendly"

EVA MARK

Eva

Born: July 6, 1923

From: Winslow

To: University of Missouri

Ambition: Journalism

Activities: Girls' League; Dramatic Club; Club Editor of Class Book; Social Com.; Minstrel Show; Writer's Club; Whaleman Staff; Debating Team; Traffic Squad

Pet Like: Writing

"The ideal business woman"

GEORGE J. MARSHALL

Gigie

Born: February 13, 1923

From: Normandin

Ambition: Auto Mechanic

Pet Like: Movies

"Never heard"

LAWRENCE E. MARSHALL
Born: January 12, 1923
From: Roosevelt
To: Northeastern University
Ambition: Aeronautical Engineer
Activities: R. O. T. C.
"Silence is golden"

NORMA MAYNARD
Sis
Born: April 4, 1923
From: Normandin
To: Campbell's
Ambition: Stenographer
Activities: Motto Committee
Pet Like: Sailing
"Loyal basketball rooter"

LOUISE RUSSELL MARTIN
Wezie
Born: May 26, 1923
From: Betsey B. Winslow
To: Wheelock School
Ambition: Kindergarten Teacher
Activities: V. P. Freshman Class; Secretary Sophomore Class; Dramatic Club
Pet Like: Sailing
"Blushing rose"

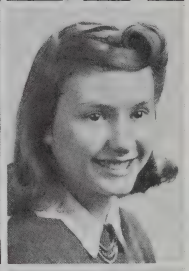

ETHEL McCORMICK
Mac
Born: September 16, 1924
From: Clarence A. Cook
To: Kinyon's
Pet Like: Collecting records
"Sleepy"

JOSEPH F. MARTIN
Hurricane
Born: August 5, 1923
From: Roosevelt
To: U. S. Army
Ambition: Army officer
Activities: Rifle Team; Prize Squad; Executive Com.; Honor Society; Traffic Squad; Major of R. O. T. C.
Pet Like: Reading
"Amusing"

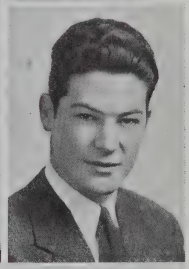

EDWARD L. McNALLY
Mac
Born: July 19, 1923
From: Normandin
To: Suffolk University
Activities: Student Court; Student Council
Pet Like: Fred Allen
"Getting somewhere on nothing"

PATRICIA E. MAY
Pat
Born: July 4, 1923
From: Roosevelt
Ambition: Designer
Activities: Science Club; Student Council; Girls' League; Photography Club
Pet Like: Peanuts
"Wholesome"

J. EDWARD MELANSON
Ed
Born: January 21, 1924
From: Normandin
To: College
Ambition: Dental Worker
Activities: Football; Hi-Y; Traffic
Pet Like: Sports
"Big time"

EMERY GERALD MAYNARD
Born: April 26, 1923
From: Parker Street
Ambition: Industrial Chemist
Activities: Hi-Y; Dramatic Club; Student Council; Traffic; Whaleman Staff
Pet Like: Fishing and hunting
"Cheerfully hearty"

EDWARD T. MELLO
Eddie
Born: August 28, 1923
From: Roosevelt
Ambition: Income Tax Expert
Pet Like: Reading
"Noisy"

MARY MELLO
Born: October 9, 1922
From: Roosevelt
To: Campbell's
Ambition: Stenographer
Pet Like: Dancing
"Nice girl"

CLARISSE MENDES
Born: August 25, 1923
From: Normandin
Ambition: Beauty culture
Pet Like: Typing pictures
"Serious"

FLORENCE R. MENINO
Florrie
Born: May 1, 1923
From: Betsy B. Winslow
To: College
Ambition: Medical School Work
Activities: Jr. Class Pres.; Student Council; Photography Club; Orchestra; Drawing; Asst. Class Book Treas.; Honor Society.
Pet Like: Reading and music
"Sparkling"

CLAIRE MESSIER
Born: January 19, 1924
From: Normandin
Ambition: Stenographer
Activities: French Club; Traffic Squad
Pet Like: Swing music and dancing
"Wholesome"

DORIS ANNA METHOT
Curly
Born: January 2, 1923
From: Normandin
To: Kinyon's
Ambition: Bookkeeper
Activities: Honor Society; Mimeograph Club; District Chief of Traffic Squad.
Pet Like: Animals
"Business-like"

ARLENE MAY MIGUEL
Micky
Born: January 6, 1923
From: Betsey B. Winslow
To: Business School
Ambition: Secretary
Activities: Traffic Squad; Class Gift Com.
Pet Like: Piano
"Reliable"

EVA MILLETTE
Eve
Born: July 23, 1924
From: Normandin
To: Campbell's
Ambition: Stenographer
Pet Like: Bicycle riding
"Admirer of 6′ 1″ "

BARBARA MIRSKY
Barb
Born: August 28, 1923
From: Betsey B. Winslow
To: Cornell University
Ambition: Social worker
Activities: Traffic Squad; Dramatic Club; Orchestra; Honor Society
Pet Like: Diary and receiving letters
"Soft spoken"

ALBERT MITCHELL
Born: May 25, 1923
From: Roosevelt
To: Work
Pet Like: Skating
"Regular fellow"

ARTEMIS MITCHELL
Artie
Born: April 3, 1923
From: Betsey B. Winslow
To: Pratt Institute
Ambition: Dietician
Pet Like: Dancing
"Poised"

ROBERT L. MOGILNICKI
Bob
Born: April 13, 1924
From: Normandin
Ambition: The music world
Activities: Band; Orchestra; Hi-Y
Pet Like: Coffee milk shakes
"Our Tommy Dorsey"

BERTHA MOREAU
Bert
Born: May 5, 1923
From: Normandin
To: Providence College of Pharmacy
Ambition: Pharmacist
Activities: Girls' League
Pet Likes: Art and swimming
"Artistic"

RAYMOND MORRIS
Ray
Born: June 6, 1923
From: Roosevelt
To: Textile
Pet Like: Sports
"Mechanical Minded"

JUDITH ANN MOSES
Judy
Born: April 10, 1923
From: Normandin
Ambition: Accountant
Activities: Cap and Gown Com.
Pet Like: Pianist
"Fast talker"

MARYANN MROCZKOWSKA
Mary
Born: April 29, 1923
From: Normandin
To: St. Luke's
Ambition: Nurse
Activities: Girls' League; Traffic Squad; Science Club
Pet Like: Dancing and swimming
"Sociable"

WILLIAM B. MULDOON
Bill
Born: July 15, 1923
From: Holy Name
To: Dental School
Ambition: Dentist
Activities: Pres. Senior Hi-Y; Football Team; Dramatic Club
Pet Like: Sports
"Nice fellow"

AUBERTA ANN MURPHY
Berta
Born: May 26, 1923
From: Betsey B. Winslow
To: Business school
Ambition: Secretary
Activities: Traffic; Art; Photography
Pet Like: Dancing and swimming
"Noisy"

MARGERY NELSON
Chip
Born: May 22, 1922
From: Thomas R. Rodman
To: Campbell's
Ambition: Commercial advertising
Activities: Student Court; Junior Red Cross
Pet Like: Dancing
"Good drum major"

HELEN LENORE NICEWICZ
Born: November 10, 1921
From: Roosevelt
To: Kinyon's
Ambition: Executive secretary
Activities: Superlatives Com.; Mimeograph Club; Art
Pet Like: Swimming
"Engaging"

MILTON B. NICHOLS, Jr.
Nick
Born: August 6, 1924
From: Tisbury High
To: Bates
Ambition: Engineer
Activities: Honor Society
Pet Like: Sports and movies
"Meek"

CELESTE NOGUEIRA
Sally
Born: July 15, 1923
From: Normandin
To: Business School
Ambition: Stenographer
Pet Like: Dancing and Swimming
"Consistent"

MARY NOON
Maria
Born: February 12, 1924
From: Holy Name
Ambition: Orchestra Singer
Activities: Traffic Squad
Pet Like: Singing
"Friendly"

WILLIAM D. NOOTH
Bill
Born: October 20, 1922
From: Thomas R. Rodman
Ambition: Civil Service
"Moody"

SHIRLEY VIOLA NUNES
Shirl
Born: January 8, 1923
From: Thomas R. Rodman
To: Westbrook Jr. College
Ambition: Be a Success
Activities: Junior Vice Pres.; Student Council
Pet Like: Sailing and Drawing
"Sweetly Silent"

GORDON B. NUTE
Knute
Born: October 10, 1923
From: Normandin
To: School
Ambition: To Be A Success
Activities: Football; Track; Hi-Y; Sports Editor, Class Book; Executive Committee
Pet Like: Swing
"The Ideal Athlete"

BERTHA O'CONNOR
Bert
Born: July 14, 1924
From: Normandin
To: St. Luke's Hospital
Ambition: Nurse
Activities: Cap and Gown Committee
Pet Like: Ice Skating
"Happy"

ANNA EDYTHE OFSTROCK
Ann
Born: July 21, 1923
From: Betsey B. Winslow
To: Beth Israel Hospital
Ambition: Surgical Nurse
Activities: Jr. Red Cross; Traffic Squad
Pet Like: Dancing and Ice Cream
"Ready Wit"

MARY RITA O'ROURKE
Marita
Born: May 18, 1924
From: Roosevelt
To: Mary Washington College
Ambition: Laboratory Technician
Activities: French Club; Traffic Officer
Pet Like: Driving and Riding
"Irish Colleen"

ANITA OUELLETTE
Peewee
Born: September 23, 1923
From: Normandin
Ambition: Secretary
Activities: French Club
Pet Like: Dancing
"Nonchalant"

CHARLES PANAGAKOS
Mike
Born: May 21, 1923
From: Roosevelt
Ambition: Coach Athletics
Activities: Basketball Team
Pet Like: Sports
"Fast"

LYDIA PANEK
Bunny
Born: April 7, 1923
From: Normandin
Ambition: Stenographer
Pet Like: Letter-writing
"Unassuming"

DONALD LOUIS PARKER
Don
Born: March 23, 1924
From: Dartmouth High
To: Brown University
Ambition: Chemical Engineering or Field Engineer
Activities: Football; Senior Hi-Y; Dramatic Club
Pet Like: Sailing
"Aggressive"

HELEN PARS
Parsy
Born: July 15, 1923
From: Normandin
To: Real Estate Office
Ambition: Bookkeeper
Activities: Student Council; Jr. Red Cross; Mimeograph Club; Reunion Committee; Honor Society
Pet Like: Dressmaking
"Literary"

FRANK HENRY PARSONS
Sleepy
Born: November 28, 1923
From: Provincetown High
To: Coast Guard Academy
Ambition: Coast Guard Officer
Activities: Hi-Y; Honor Society; Science Club; Color League Basketball
Pet Like: Visiting Provincetown
"'Everyone's friend"

JEANNE MARGARET PATE
Jeannie
Born: September 6, 1924
From: Normandin
To: College
Ambition: School Teacher
Activities: Girl's League; D. C. Traffic Squad; Art; Debating Society
Pet Like: Collecting Post Cards
"Pleasant"

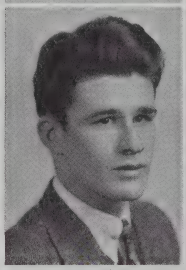

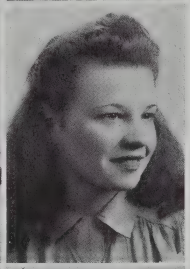
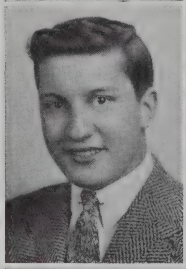

THOMAS PAYNE III
Born: March 19, 1922
From: Newtown High, N. Y. C.
To: Business
Ambition: Professor of English
Activities: Dramatic Club
Pet Like: Creative Writing
"The Perfect Gentleman"

BARBARA MAE PECKHAM
Babs
Born: July 9, 1922
From: Normandin
To: Hospital
Ambition: Nurse
Pet Like: Dancing and Bowling
"Merry"

DOROTHY R. PERREAULT
Dot
Born: December 26, 1922
From: Holy Name
To: Business World
Ambition: Secretarial Work
Pet Like: Dancing
"Unassuming"

ELEANOR PERRY
Babe
Born: September 17, 1923
From: Roosevelt
To: Kinyon's
Ambition: To Own A Car
Activities: Senior Red Cross Class; Junior Red Cross Representative; Art
Pet Like: Dancing
"Calm"

MARGARET MARY PERRY
Peggy
Born: April 30, 1923
From: Clarence A. Cook
To: Mayfair Academy of N. Y.
Ambition: Model
Pet Like: Dancing
"Charming"

ANNIE PETERS
Ann
Born: June 15, 1922
From: Normandin
To: Campbell's
Ambition: Stenographer
Pet Like: Caramel Candy
"Ready, Willing and Able"

ELAINE PETTENGILL
Born: May 29, 1923
From: Betsey B. Winslow
Ambition: Secretarial Work
Activities: Photography Club; Art; Traffic Squad
Pet Like: Sailing
"Bubbling Over With Fun"

MABEL PHANEUF
Maybe
Born: April 21, 1922
From: Normandin
To: Work
Ambition: Interior Decorator
Activities: Art
Pet Like: Dancing and Bowling
"Happy-go-lucky"

DOROTHY PHILLA
Dot
Born: August 7, 1923
From: Normandin
To: St. Luke's Hospital
Ambition: Nurse
"Gracious"

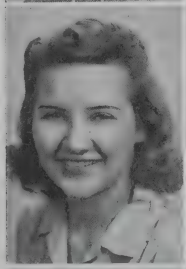

WALTER PIVA
Wally
Born: August 9, 1923
From: Roosevelt
Ambition: Reporter
Activities: Baseball; J. V. Basketball
Pet Like: Eating and Sleeping
"Always A Joke"

CECELIA PLOCHARCZYK
Queenie
Born: June 23, 1923
From: Roosevelt
To: Business College
Ambition: Certified Public Accountant
Pet Like: Swimming
"Intelligent"

LUCY PODBIELSKA
Lou
Born: June 6, 1922
From: Normandin
To: Hospital Training
Ambition: Nurse
Activities: Honor Society
Pet Like: Stamp Collecting
"Nice Disposition"

GEORGE L. POIRIER
Born: December 21, 1921
From: Normandin
To: Northeastern U.
Ambition: Engineer
Activities: Track; Drafting; Cap and Gown Committee
Pet Like: Hiking and Swimming
"Discrete"

RITA P. POIRIER
Reet
Born: June 13, 1924
From: Normandin
Ambition: Typist
Activities: French Club; Personals Committee
Pet Like: Dancing
"Amiable"

THERESA J. POIRIER
Terry
Born: December 18, 1924
From: Normandin
Ambition: Secretary
Activities: Traffic Squad
Pet Like: Dancing
"Jitterbug"

SELMA POLL
Sel
Born: September 9, 1924
From: Corlears Junior High For Girls, New York
To: Business School
Ambition: To Be A Success
Activities: Dramatic Club; Sec. Debating Club; Honor Society; Student Council; Personals Com.
Pet Like: Dancing and Music
"Eyes That Defy Description"

STEPHANIE A. POPIELARZ
Steph
Born: July 28, 1923
From: Roosevelt
Ambition: Secretary
Activities: Honor Society
Pet Like: Dancing
"Sunny"

FRANCIS PORTAS
Frankie
Born: September 4, 1923
From: Roosevelt
Ambition: Machinist
Pet Like: Sports
"Give Him Liberty or Death"

DOROTHY POULIN
Private
Born: March 12, 1922
From: Normandin
Pet Like: Swimming
"Reticent"

EDWARD POWERS
Tiny
Born: April 8, 1923
From: Normandin
Ambition: Accountant
Pet Like: Basketball
"Sleepy"

DORA ALICE PREECE
Doe
Born: April 27, 1923
From: Normandin
To: Campbell's
Ambition: Certified Public Accountant
Activities: Orchestra
Pet Like: Reading
"Hardworking"

MIRIAM E. PRIAULX
Mimi
Born: July 9, 1923
From: Parker Street
Ambition: Teacher
Activities: Honor Society
Pet Like: Ice Cream
"Dainty"

IRENE PROVENCHER
Renee
Born: January 10, 1923
From: Normandin
Ambition: Stenographer
Activities: Honor Society; Class Gift Com.
Pet Like: Dancing
"Lively"

EDWARD A. PROVOST
Rusty
Born: February 15, 1923
From: Normandin
Ambition: Commission in Regular Army
Activities: Honor Society; Hi-Y; Superlative Com.; R. O. T. C.
"Genial"

ROLAND E. PROVOST
Butch
Born: April 10, 1924
From: Normandin
Ambition: Civil Engineer
Activities: Hi-Y; Art; R. O. T. C.
Pet Like: Swing Music
"Class Dozer"

RUTH MAE PRYOR
Ruthie
Born: March 2, 1923
From: Thomas R. Rodman
To: Hampton College
Ambition: Journalist
Activities: Girl's Chorus; Traffic Squad
Pet Like: Reading
"Placid"

MARGARET MARY PUTNAM
Peggy
Born: August 19, 1923
From: Thomas R. Rodman
To: Guilford College, N. C.
Ambition: Journalist
Activities: Girls' League; Dramatic Club; Executive Committee; Motto Committee
Pet Like: Swimming
"The Perennial Smiler"

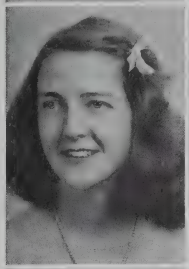

LOUIS DAVID QUEEN
Queenie
Born: May 17, 1923
From: Clarence A. Cook
Ambition: To Play Piano Like Jess Stacy
Activities: Traffic Squad; Debating Club; Color League Basketball
Pet Like: Jam Sessions
"Always On The Job"

MARY QUERIPEL
Querpie
Born: November 3, 1922
From: Normandin
Ambition: Journalist
Pet Like: Dancing
"Flirtatious"

JEANNE RAINVILLE
Slim
Born: August 8, 1923
From: St. Anthony's
To: Mass. Instutite of Beauty Culture
Ambition: Beauty Operator
Activities: Honor Society; Executive and Superlative Committees
Pet Like: Swimming, Salted Nuts
"A Pretty Chatterbox"

LOUIS RAMOS
Louie
Born: July 27, 1923
From: Holy Name
To: Textile
Ambition: Expert Draftsman
Activities: Traffic Squad; Executive Committee; Personals Committee; Rifle Team; R. O. T. C.
Pet Like: Rifle Marksmanship
"Humorous"

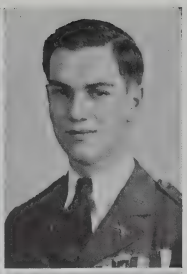

RODOLPHE RAYMOND
Rudy
Born: September 6, 1924
From: Normandin
To: U. of Alabama
Activities: R. O. T. C.
Pet Like: Ping Pong
"Easy-going"

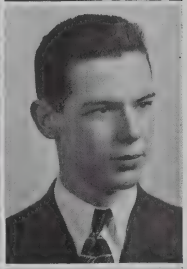

WILLIAM REBELLO
Bill
Born: April 26, 1923
From: Thomas R. Rodman
Ambition: Travel
Activities: Honor Society
Pet Like: Athletics
"Conservative"

FRANK JOSEPH REGULA
Reggy
Born: May 24, 1924
From: Normandin
To: Business School
Ambition: Expert Typist
Activities: Basketball; Honor Society; Class Book and Reunion Committees
Pet Like: Sports
"Champ In Everything"

ELIZABETH AGNES REILLY
Betty
Born: June 7, 1921
From: Clarence A. Cook
To: New York Model School
Ambition: Model
Pet Like: Dancing
"Carefree"

ELIZA REIS
Liz
Born: July 11, 1923
From: Mt. Pleasant
To: Business World
Ambition: Secretary
Activities: Traffic Squad; Mimeograph Club
Pet Like: Reading
"Good Natured"

DOROTHY E. REYNOLDS
Dot
Born: October 4, 1923
From: Normandin
Ambition: Secretary
Pet Like: Good Jokes
"Fun Loving"

LAURA PINTO RIBEIRO
Lollie
Born: February 6, 1922
From: Normandin
To: Business School
Ambition: Secretary
Activities: Orchestra, Honor Society
Pet Like: Music and Dancing
"Constant"

CONRAD RICHARD
Connie
Born: May 19, 1924
From: Normandin
Ambition: Aviation Mechanic
Pet Like: Fishing
"Kid Stuff"

ROLAND J. ROBITAILLE
Born: November 16, 1921
From: Normandin
Ambition: Music
Pet Like: Sports
"Music Lover"

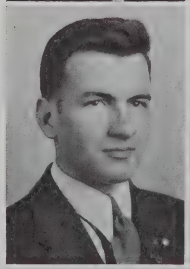

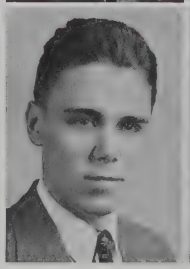

LILLIAN RODERICKS
Lil
Born: November 23, 1922
From: Roosevelt
To: Apex Beauty Culture School
Ambition: Beautician
Activities: Traffic; Captain Basketball and Baseball Teams.
Pet Like: Swim and draw
"Independent'

ALDA RODRIQUES
Al
Born: June 22, 1923
From: Normandin
To: Campbell's
Ambition: Stenographer
Activities: Honor Society
Pet Like: Skating
"Stable"

ELENA RODRIQUES
Lana
Born: August 24, 1923
From: Normandin
To: St. Luke's Hospital
Ambition: Nurse
Activities: Debating Society; Traffic Squad; Art
Pet Like: Dancing and Swimming
"Artistic"

HILDA RODRIQUES
Born: May 14, 1922
From: Normandin
Ambition: Secretary
Activities: Orchestra; Mimeograph Club
Pet Like: Music
"Modest"

LYDIA M. RODRIQUES
Ping
Born: March 15, 1923
From: Roosevelt
Ambition: Beauty Culturist
Pet Like: Music
"Reserved"

RAYMOND RONDEAU
Blondy
Born: Nov. 11, 1922
From: Normandin
To: Brown & Sharp
Ambition: Machinist
Activities: R. O. T. C.
Pet Like: Wood work
"Calm"

CLAIRE SAUCIER
Trixie
Born: March 19, 1925
From: Normandin
To: Campbell's
Ambition: Secretary
Activities: Honor Society; Class Book Committee
Pet Like: Bicycling
"Peaceful"

JOSEPH RICHARD ROSSI
Cookie
Born: July 15, 1923
From: Parker Street
Ambition: Draftsman
Activities: Art
Pet Like: Sailing
"Confident"

HELEN MARIE SAVOIE
Born: April 22, 1923
From: Sacred Heart
To: Juilliard School of Music
Ambition: Singer
Activities: Secretary; V. P. Girls' League
Pet Like: Music
"Modest and Sweet"

PEARL ANNE RYTELEWSKI
Pepper
Born: August 20, 1924
From: Normandin
To: St. Luke's Hospital
Ambition: Nurse
Activities: Girl's Welfare League; Traffic Squad; Science Club
Pet Like: Dancing
"Courteous"

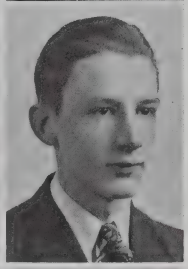

RALPH F. SCHMIDT
Schmidtie
Born: June 2, 1923
From: Mt. Pleasant
To: Capitol Radio Engineering
Ambition: Radio Engineer
Activities: Staff Sargeant, R. O. T. C.; Sr. Hi-Y
"Friendly"

RAYMOND C. SANTOS
Ray
Born: August 3, 1923
From: Roosevelt
Ambition: Stage
Activities: R. O. T. C.
Pet Like: Swimming
"Song and Dance Man"

ELLA ANTHONY SCOTT
Scotty
Born: April 11, 1923
From: Clarence A. Cook
To: Kinyon's
Ambition: Secretary
Pet Like: Skating
"Dignified"

NORMAN SASSEVILLE
Sassy
Born: April 1, 1923
From: Normandin
Ambition: Aircraft Master Mechanic
Activities: Aviation Club
Pet Like: Baseball
"Meditative"

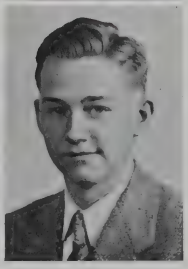

HOWARD GEORGE SEAVER
Howie
Born: May 14, 1923
From: Betsy B. Winslow
Ambition: Doctor
Activities: Sr. Hi-Y; Mgr. Football; Photography Club
Pet Like: Swimming
"Witty and Always Happy"

ELIZABETH F. SHANKS

Betty

Born: November 7, 1923

From: Sacred Heart Academy

To: Mass. State College

Ambition: To Travel

Activities: Girl's League; Banquet Committee

Pet Like: Swimming

"Sweet"

LAURETTA E. SHEEHAN

Letty

Born: October 30, 1921

From: Normandin

Ambition: Secretary

Activities: Photography Club; Art

Pet Like: Swimming

"Jovial"

SUSAN SHIRLEY SHERMAN

Susie

Born: April 21, 1923

From: Thomas R. Rodman

To: St. Luke's Hospital

Ambition: Nurse

Pet Like: Dogs

"Petite"

GILBERT SIEGEL

Gil

Born: September 20, 1923

From: Mt. Pleasant

Ambition: Draftsman

Activities: Track

Pet Like: Athletics

"Reticent"

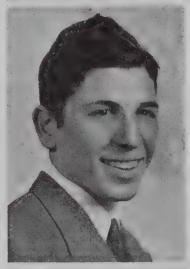

CARMEN A. SILVA

Born: June 24, 1923

From: Roosevelt

To: Business World

Ambition: Secretary

Pet Like: Reading

"Timid"

LUCY MARY SIMCICK

Lou

Born: August 25, 1923

From: Roosevelt

To: Business World

Ambition: Bookkeeper

Activities: Honor Society; Cap and Gown Committee

Pet Like: Dancing

"Sociable"

NORMA BARBARA SIMI

Norm

Born: January 13, 1923

From: Thomas R. Rodman

To: Boston Fashion School

Ambition: Model

Pet Like: Dancing

"Smiling"

MANUEL SIMMONS

Manny

Born: August 15, 1922

From: Roosevelt

Ambition: Aviator

Activities: R. O. T. C.

Pet Like: Military Service

"Agreeable"

GEORGIANNA SMITH

Smitty

Born: May 28, 1923

From: Clarence A. Cook

Ambition: Costume designer

Activities: Basketball

Pet Like: Motion pictures

"Serene"

JEANNE ELAINE SOLY

Frenchy

Born: December 14, 1922

From: Mt. Pleasant

To: Business School

Ambition: Stenographer

Activities: French Club

Pet Like: Reading

"Reserved"

GEORGE SOMMERS
Slim
Born: October 9, 1923
From: Roosevelt
Ambition: Take things easy
Pet Like: Cross-country hiking
"Tall, silent type"

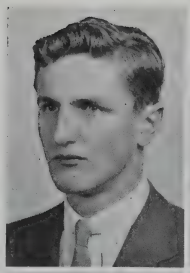

EDWARD SOTNICK
Nicky
Born: January 14, 1923
From: Parker Street
Ambition: Aviator
Activities: Photography Club; Art; R. O. T. C.
Pet Like: Swimming
"Suave"

CEZALTINA SOUZA
Cezzy
Born: June 17, 1922
From: Roosevelt
To: Office Work
Ambition: Stenographer
Pet Like: Handicraft
"Modest"

GEORGE SOUZA
Born: September 7, 1923
From: Normandin
Ambition: Mail Clerk
Activities: Cap and Gown Committee
Pet Like: Baseball
"Small With Big Ideas"

ELIZABETH SPOONER
Betty
Born: July 2, 1924
From: Normandin
To: Earlham College
Ambition: Medical Missionary
Activities: Honor Society
Pet Like: Sports
"Grand Gal"

ADELE CECILE STELMARK
Born: November 7, 1922
From: Normandin
To: Work
Ambition: Secretary
Activities: Traffic Squad; Art
Pet Like: Swimming
"Obliging"

SHIRLEY I. STONE
Born: September 18, 1923
From: Roosevelt
To: Campbell's
Ambition: Secretary
Activities: Class Gift Committee
Pet Like: Reading
"Stenographer at Heart"

LOIS M. STURTEVANT
Loy
Born: September 6, 1923
From: Clarence A. Cook
Ambition: To be a success
Activities: Band; Orchestra; Art; Traffic Squad; Photography and Glee Clubs.
Pet Like: Classical Music
"Our Jeannette MacDonald"

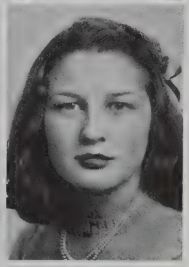

JOHN J. SULLIVAN
Sully
Born: September 14, 1922
From: Holy Name
To: New Bedford Textile
Ambition: Engineer
Activities: Personals Committee; Sgt. R. O. T. C.
Pet Like: Swing Records
"The Mild Irishman"

JOHN W. SULLIVAN
Sully
Born: April 25, 1922
From: Betsey B. Winslow
To: Bentley's Acct. School
Ambition: Certified Public Accountant
"Carefree"

RICHARD S. SULLIVAN
Dick
Born: September 22, 1923
From: Holy Name
Ambition: Photographer
Activities: D. C. on Traffic Squad; R. O. T. C.
Pet Like: Photography
"Likeable"

VIRGINIA ANN SULLIVAN
Verdgi
Born: May 26, 1923
From: Thomas R. Rodman
To: Guilford College
Ambition: Stylist
Activities: Girl's League; Traffic Squad; Science Club; Checker Club.
Pet Like: Swimming
"Sweet"

HILDA SYLVIA
Born: June 9, 1923
From: Betsey B. Winslow
Ambition: Bookkeeper
Activities: Honor Society; Choral Speaking.
Pet Like: Roller Skating
"Happy"

MARY SYLVIA
Mazie
Born: September 26, 1923
From: Holy Family
To: Business World
Ambition: Office Worker
Activities: Choral Group
Pet Like: Dancing
"Reserved"

DORIS TAYLOR
Dot
Born: November 3, 1922
From: Normandin
Ambition: Secretary
Pet Like: Skating
"Sportsmanlike"

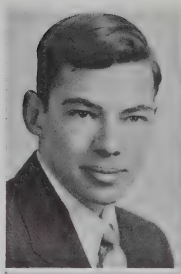
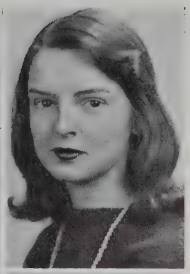
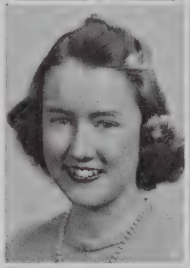

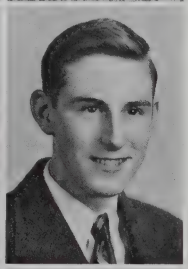

FRANCES TAYLOR
Franny
Born: September 24, 1922
From: Parker Sreet
Ambition: Secretary
Activities: Dramatic Club
Pet Like: Sailing
"The Ideal Deb"

RONALD TAYLOR
Monk
Born: July 28, 1923
From: Normandin
To: Business World
Ambition: Sports Announcer
Activities: R. O. T. C.
Pet Like: Sports
"'Noisy"

ARLINDA TELLES
Linda
Born: April 29, 1923
From: Normandin
Ambition: Office Worker
Activities: Orchestra; Honor Society
Pet Like: Music
"Sagacious"

ROBERT V. TESSIER
Bob
Born: May 28, 1923
From: Clarence A. Cook
To: Harvard
Ambition: To be a success
Activities: Band; R. O. T. C.
Pet Like: Music
"Smiles at Everyone"

ELLEN MILLICENT TETLOW
Born: August 2, 1922
From: Mt. Pleasant
To: Business World
Ambition: Secretarial Worker
Activities: Traffic Squad
Pet Like: Roller Skating
"Shy"

IRENE TETREAULT
Butch
Born: January 7, 1923
From: Normandin
To: Campbell's
Ambition: Stenographer
Activities: Honor Society; French Club; Executive Com.; Prom Com.; Reunion Com.
Pet Like: Bowling
"Mischievous"

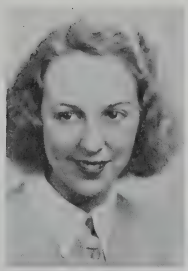

BARBARA E. THATCHER
Bobbie
Born: April 20, 1923
From: Roosevelt
To: Work
Ambition: Accountant
Activities: Superlative Committee
Pet Like: Dancing
"A Bewitching Smile"

DAVID C. THOEN
David
Born: September 9, 1923
From: Betsey B. Winslow
Ambition: Engineer
Activities: Traffic Squad; Science Club; Photography Club
Pet Like: Sports
"Happy and Noisy"

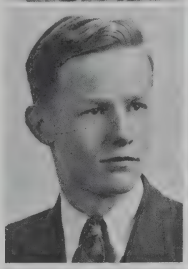

SHIRLEY MAY TORRES
Nicky
Born: September 27, 1923
From: Roosevelt
To: Business School
Ambition: C. P. A.
Activities: Honor Society; Treasurer, Class Book Committee
Pet Like: Dancing
"Lovable"

IRENE TOYFAIR
I
Born: October 7, 1923
From: Normandin
To: St. Luke's
Ambition: Surgical Nurse
Activities: Girl's League
Pet Like: Cooking
"Good Natured"

WILLIAM E. TRAVERS
Bill
Born October 15, 1923
From: Roosevelt
Ambition: Stenographer
Activities: Band; Orchestra
Pet Like: Swimming
"Good Sport"

NORMA ELIZABETH TRIPP
Nonny
Born: July 28, 1923
From: Normandin
To: Work
Ambition: Own my own library
Pet Like: Reading
"Good Librarian"

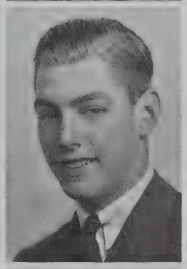

CLIFFORD D. TROTT
Cliff
Born: March 18, 1924
From: Roosevelt
To: Theatre work
Ambition: Motion Picture Operator
Activities: Honor Society; Golf Team; Minstrel Show
Pet Like: Basketball
"The Sheik"

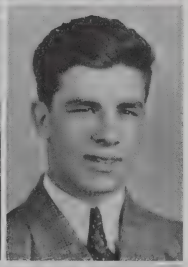

GEORGE TSOUPRAKE
Soupy
Born: September 20, 1923
From: Normandin
Ambition: Aviator
Activities: Hi-Y; Football
Pet Like: Ice Skating
"Aggressive"

DELIA VIERA
DeeVee
Born: December 4, 1922
From: Roosevelt
To: Northwestern University
Ambition: Journalist
Activities: Art; Philomatheon Club; Mimeograph Club
Pet Like: Fencing
"Good Natured"

GERALDINE VIVEIROS

Jerry

Born: October 12, 1923

From: Normandin

To: Campbell's

Ambition: Stenographer

Pet Like: Tennis

"Always on the Job"

RICHARD WALDER

Ricky

Born: June 5, 1923

From: Normandin

To: U. C. L. A.

Ambition: Jr. Meteorologist

Activities: Band; Orchestra; Photography Club; Debating Club.

Pet Like: Music

"Accomplished Musician"

ROBERT G. WALKER

Bob

Born: February 5, 1924

From: Thomas R. Rodman

Ambition: Civil Engineer

Activities: R. O. T. C.

Pet Like: Swing Music

"Studious and Modest"

RUSSELL WAGNER

Russ

Born: July 8, 1923

From: Roosevelt

Ambition: Fingerprint Expert

"Interesting Fellow"

EVELYN MAE WARD

Evie

Born: April 18, 1923

From: Normandin

To: Business School

Ambition: C. P. A.

Activities: Basketball; Chess Club; Checker Club; Class Gift Committee

Pet Like: Ping Pong

"Good Sport"

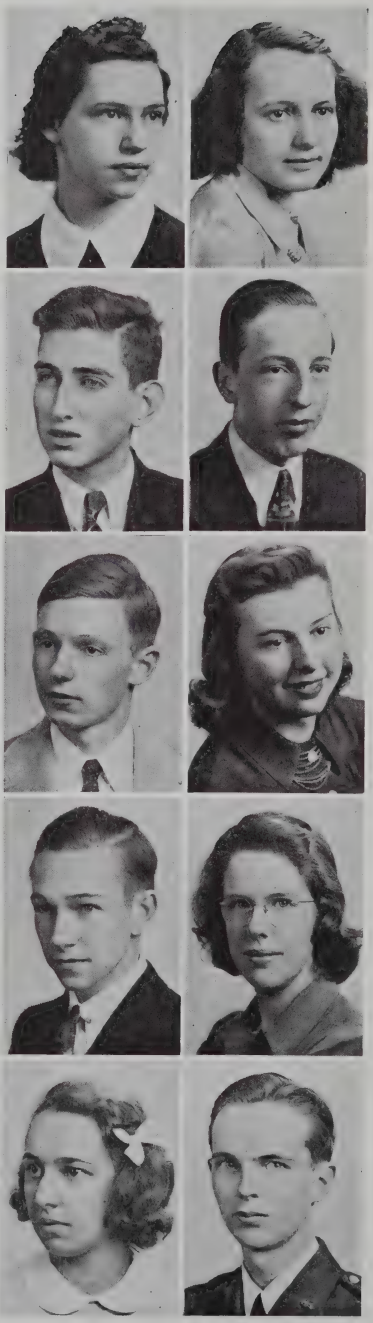

HAZEL WILSON WARD

Born: April 3, 1923

From: Normandin

Ambition: Bookkeeper

Pet Like: Canaries

"Dignified"

LAWRENCE A. WEAVER

Larry

Born: June 19, 1924

From: Normandin

Ambition: Cinematographer

Pet Like: Motion Pictures

"Unassuming"

EVELYN WETZEL

Evey

Born: October 6, 1923

From: Normandin

Ambition: Typist

Pet Like: Music

"Nice Girl"

BARBARA PERSIS WHITE

Bunny

Born: August 24, 1923

From: Holy Family

To: Bryant School of Business

Ambition: Private Secretary

Activities: Honor Society; Band; Girl's League; Student Council; Executive Committee; Co-Chair., Reunion Com.

Pet Like: Sailing

"Supporter of School Spirit"

DONALD L. WHITE

Whitey

Born: September 23, 1923

From: Roosevelt

To: Army

Ambition: Military Service

Activities: R. O. T. C.

Pet Like: Movies

"Got Something There"

LESLIE WHITTON
Les
Born: September 1, 1923
From: Normandin
Ambition: Accountant
Activities: Reunion Com.; R. O. T. C.
Pet Like: Music
"Clever"

HOWARD C. WILBUR, Jr.
Junior
Born: December 26, 1921
From: Thomas R. Rodman
Ambition: Practical Engineer
Pet Like: Different Concoctions
"Seen but not Heard"

MARGARET E. WILCOX
Peggy
Born: May 25, 1923
From: Roosevelt
Ambition: To be precise
Activities: Girls' Chorus
Pet Like: Reading
"A Lady"

KENNETH S. WILKINSON
Wilkie
Born: March 30, 1923
From: Normandin
To: N. B. Textile
Ambition: Navy
Activities: R. O. T. C.
Pet Like: Football
"Funny Boy"

LILLIAN MARIE WOBECKY
Lil
Born: November 5, 1923
From: Normandin
Ambition: Private Secretary
Activities: Art; Traffic Squad; Honor Society
Pet Like: Swimming
"Independent"

GLADYS RUTH WOLLISON
Jo
Born: May 24, 1923
From: Betsey B. Winslow
To: Smith College
Ambition: Writer
Activities: Honor Society
Pet Like: Ice Cream
"Big Time"

ELEANOR ROSE WOOD
Woodie
Born: January 18, 1922
From: Thomas R. Rodman
To: Kinyon's
Ambition: Governess
Activities: Girls' League
Pet Like: Dancing
"Independent"

KENNETH WOOD
Ken
Born: June 22, 1923
From: Normandin
Ambition: Commercial Attorney
Activities: Philomatheon Club; Traffic Squad; Social Com.
Pet Like: Swimming and reading
"Reserved"

WINIFRED MAY WOOD
Winnie
Born: November 27, 1922
From: Mt. Pleasant
Ambition: Piano Teacher
Pet Like: Dancing
"Serious"

DOROTHY F. WOODLAND
Dot
Born: November 30, 1923
From: Thomas R. Rodman
To: Ohio Wesleyan University
Ambition: Statistician
Activities: Band; Orchestra; Personals Editor; Pres. Girl's Welfare League; Girls' Chorus
Pet Like: Painting
"Captivating Enchantress"

ANGELINE YANKOPOULUS

Ann

Born: April 15, 1923

From: Normandin

To: Longy School of Music

Ambition: Composer

Activities: Art

Pet Like: Cats

"Sunny"

ROSALYN CAROL ZEMAN

Rossie

Born: March 24, 1924

From: Mt. Pleasant

Ambition: Writing

Pet Like: Gardening

"Poetic"

AURORA ZOLA

Born: January 28, 1924

From: Haverhill High

To: Campbell's

Ambition: Stenographer

Pet Like: Dancing

"Noisy"

JOHN DANIEL ZYGIEL, Jr.

Ziggie

Born: March 10, 1923

From: Normandin

To: Business School

Ambition: Business Executive

Activities: Photography Manager of Class Book; Executive Com.; Honor Society; Dramatic Club

Pet Like: Yachting

"Enterprising"

CAMERA SHY

1—Leonard Anderton

2—Raymond Castino

3—Gloria Giusti

4—Paul LeBoeuf

5—Bernice Tablas

In Memoriam

The Classbook Staff of The Crimson Log records with regret the death of Arthur Silveira, one of our most brilliant classmates who left for Colusa, California at the end of his sophomore year and who passed away on February 24, 1940 of a ruptured appendix.

A. Languirand '4.

ACTIVITIES

"All his life the American jumps into the train after it has started and jumps out before it has stopped; and he never once gets left behind or breaks a leg."

George Santayana

First row, left to right—Janet Riley, president; Beverly Taber, vice president; Anna May Johnson, secretary; Clifford Trott, treasurer.

Second row—Jeanne Rainville, Hectorette Richards, Doris Bougie, Claire Saucier, Mary Carter, Virginia Francis, Mary Alexander, Lillian Lopes, Helen Bettencourt, Thelma Pedroza, Anita Zeman, Laura Ribeiro.

Third row—Irene Tetrault, Lucy Simcick, Myrle Sykes, Miriam Shief, Florence Menino, Doris Methot, Helen Pars, Merope Koutrompis, Stella Jodoin, Hilda Sylvia, Irene Gerstein, Arlinda Telles, Polly Anne Trafford, Margaret Protz, Juliette Poirier.

Fourth row—Lionel Cabral, Lillian Mainville, Pearl Gerzstenzang, Betty Dallesandro, Elizabeth Spooner, Shirley Torres, Alice Holden, Miriam Priaulx, Alda Roderiques, Stephanie Popielarz, Irene Kon, Elizabeth Ledvina, Laura Gorvzyca, Hazel Ramos, Hilda Simas, Charles Felix.

Fifth row—John Britto, Robert Cooke, Stella Kagan, Jean Almond, Edna Silva, Elsie Pires, Lydia Hathaway, Lucille Hayward, Grace Farren, Cecelia Peltz, Lucy Podbielski, Edith Greenfield, Marion Dyer, Betty Cunningham, Eleanor Dunham, Barbara White, Helen Kwiatowski.

Sixth row—Gladys Bennett, Natalie Taber, Avis Goldstein, Phyllis Rosenberg, Claire Wollison, Avis Ofstrock, Mildred Hucking, Isabelle Mikus, Lucille Bisallion, Bernice Tablas, Ruth Catterall, LaSalette Rego, Eugenia Tavares, Helen Golda, Leopoldina Pacheco, Constance Hindle, Janina Dziubczyk.

Seventh row—Lela Winograd, Ernest Fonseca, Ira Goldstein, William Rebello, John Zygiel, Robert Butler, Frank Regula, James Gabriel, Floyd Brightman, Norman Kares, Stanley Siegal, Sheldon Horvitz, Albert Carr, Hugh Allison, Eric Marvell, Edward Provost, George Gardner, Ralph Geffen, Burton Bellow, Charles Rodriques, Donald Morris.

HONOR SOCIETY

Unlike other organizations of the school, membership in the Honor Society is by invitation, extended only to students of high scholarship, possessing qualities of leadership, service, and character. Therefore, membership to this society is one of the highest honors that can be bestowed upon a student.

In order to be considered eligible for the Honor Society, a 3 must attain an average of 90% for the freshman term; a 5 must average 88% for the freshman and sophomore work combined; and a 7 must average 85% for three years of studies.

Miss Susan E. Shennan, educational counselor, has been faculty adviser for this group since its organization on October 14, 1927.

Officers for this term include Janet Riley, president; Beverly Elizabeth Taber, vice-president; Anna May Johnson, secretary; and Clifford Trott, treasurer.

First row, left to right—Anna May Johnson, president; Sidney Kaplan, vice president; Beverly Taber, secretary; Clement Howe, treasurer.

Second row—Patsy Gordon, Louise Martin, Peggy Putnam, Joan Mahoney, Genevieve Guillet, Mildred Waring, Madeline Dyer, Natalie Cash.

Third row—Cecilia Lewis, Janet Riley, Myrle Sykes, Frances Richards, Eva Mark, Selma Poll, Pearl Gerstenzang, Hazel Lager, Anita Zeman.

Fourth row—Donald Parker, Edward Anderson, George Gardner, Ralph Geffen, Emery Maynard, John Zygiel, Sheldon Levine, William Sachs, Milton Rosen.

Fifth row—William Muldoon, Paul Walsh, Arthur Spurrier, Hugh Allison, David Saltus, William Hayes, John Neves, John Hronopoulis.

DRAMATIC CLUB

The Dramatic Club offers an opportunity for thespian-minded students to cultivate and display their talents. When the annual spring play is presented each May, their accomplishments are shown to the public. In the past, favorable impressions have been left in the minds of their audiences after seeing such plays as "Stage Door," "Growing Pains," and "June Mad." The three-act comedy, "Don't Take My Penny," presented this year was no exception.

In order to become a member of the Dramatic Club, a student must give a dramatic reading before the Executive Board, which is comprised of the club officers, the membership committee, and the faculty advisers. If the student shows dramatic ability, he is invited to join the organization. Meetings are held on the second and fourth Tuesdays of the month.

Officers of the Dramatic Club for this term are Anna May Johnson, president; Sidney Kaplan, vice-president; Beverly Taber, secretary; and Clement Howe, treasurer.

The members of the faculty committee who advise the Dramatic Club are Carl F. W. Bergstrom, chairman; Miss Louise B. Finnell and Miss Anna Dorgan, supervisors of production activities; Miss Ruth B. MacFadden, financial operations; and Robert M. Whiting, stage craft activities.

Front row, left to right—Helen Savoie, vice president; Eleanor Dunham, secretary; Dorothy Woodland, president.

Second row—Cecilia Lewis, Mary Keeping, Janet Riley, Virginia Sullivan, Maryann Mroczkowska, Pearl Rytelewski, Ethel Manley, Irene Toyfair, Leonore Luiz, Agnes Hogan, Lucile Hayward.

Third row—Mildred Waring, Natalie Cash, Dorothy Dillies, Edna Mullins, Doris Bougie, Anna Harrington, Mary LaBrode, Betty Cunningham, Barbara White, Phylis Schmidt, Patricia May.

Fourth row—Peggy Putnam, Elizabeth Mackintosh, Beverly Taber, Dorothy Horton, Phyllis Waring, Claire Gamache, Bertha Moreau, Mary Jane Galligan, Claire McKay, Doris Ashley.

Fifth row—Betty Shanks, Hazel Lager, Stella Guisti, Margo Corson, Eleanor Riley, Ruth Ezyk, Eve Mark, Barbara Taylor, Jeanne Pate, Marion Dyer, Jane Howard.

SENIOR GIRLS' LEAGUE

Whenever a helping hand is needed, it is no surprise to see approximately fifty Girls' League members ready to give more than their share of aid.

The purpose of the League is to encourage members in usefulness in living, joyousness of giving, naturalness of being, and readiness in serving.

Probably the most outstanding service rendered by Girls' League members is the filling of Christmas baskets for needy families of High School students. Throughout the year members are busy working at the Red Cross and City Mission, giving parties for the less fortunate and sponsoring affairs for the benefit of others.

In order to join the Girls' League, which meets each Wednesday, prospective members fill out applications which are brought to the attention of the Executive Board whenever a vacancy occurs. As the membership is limited, only girls who receive a unanimous vote are accepted.

Serving as officers this term are Dorothy Woodland, president; Helen Savoie, vice-president; Eleanor Dunham, secretary; and Gloria Giusti, treasurer.

Miss Marion E. Lord is the faculty adviser.

First row, left to right—Arthur Spurrier, Treasurer; William Muldoon, president; Bradford Brightman, secretary; Edward Anderson, vice-president; Melver C. Felton, adviser.

Second row—James Caton, Ralph Schmidt, Edward Melanson, Robert Mogilnicki, Edward Provost, Curtis Bessette, George McCarthy, Edward Parks, Warren Holt.

Third row—Emery Maynard, Quentin Youngblood, Frank Parsons, Eugene Penler, David Saltus, Howard Seaver, Donald Parker, Paul Walsh.

Fourth row—Mario Alves, Clifford Trott, Kenneth Knowles, Earl Bowen, Stephen Mathewson, Charles Pierce, Roland Provost.

SENIOR HI-Y

The Senior Hi-Y has for its purpose the creating and maintaining of high standards of Christian character throughout the school and community. In a strict sense the club belongs to the school only because its members are boys of the senior and junior classes.

The club was organized in 1922 by Richard Dunwoodie, now director of counseling and guidance at the Y. M. C. A. William E. Gordon, present director of boy's work in the Y. M. C. A. and an adviser of the Hi-Y, was the first president of the club. Since reorganization in 1928, Mr. Bergstrom, Mr. Donaghy, and Mr. McPeake, all of the faculty, have served as advisers.

The boys regard as their outstanding achievement the establishment two years ago of a fund for injured athletes. The highlights of this year's work were the services given the American Red Cross in its campaign and the drive to raise funds for an electric scoreboard to be placed in the school gymnasium.

Present officers are William Muldoon, President; Edward Anderson, Vice-President; Bradford Brightman, Secretary; and Arthur Spurrier, Treasurer. Melver C. Felton is faculty adviser.

Front row, left to right—Carolyn Gardner, vice-president; Barbara Rusitzky, president; Edith Rubin, secretary.

Second row—Miriam Lampert, Nancy Sisson, Jane Ashley, Nanette Tarle, Lucy Spencer, Betty Mader, Jane Shanks, Gertrude Parks.

Third row—Helene Oliver, Louise Manchester, Jean Coggeshall, Rae Holden, Jean Nye, Elsie Rodricks, Avis Ofstrock, Avis Goldstein, Betty LeBouef.

Last row—Charlotte Florence, Lois Lawrence, Deborah Newton, Betty Goldrick, Betty Ross.

JUNIOR GIRLS' LEAGUE

Patterned after the Senior League, the Junior Girls' League is comprised of girls from the freshman and sophomore classes who are interested in aiding people and serving them to the best of their ability.

Members do a great deal of knitting for the Red Cross and send many packages containing games, jokes, magazines, and novelties to hospitals.

Meetings are held every Friday under the advisership of Miss Marion E. Lord. Barbara Rusitzky is president; Carolyn Gardner, vice-president; Edith Rubin, secretary; and Hannah Lawrence, treasurer.

First row, left to right—Caleb Hayward, secretary; Arthur Ashley, president; Eric Talmage, vice president; Charles Fontaine, treasurer.

Second row—John Ruggles, Raymond Smith, Francis Hinds, Walter Manchester, Donald White, William Bancroft, Donat Couet, Leforne Sequeira, Irving Ross.

Third row—Robert Kasmire, Edwin Kasprzyk, Daniel Galligan, William Sullivan, Walter Beaumont Arnold Boomer, James Ryan, Hampton Duxbury, Walter Brightman.

JUNIOR HI-Y

The Junior Hi-Y, an organization for boys, is under the supervision of William E. King, faculty adviser, and William Gordon, Y. M. C. A. adviser. Meetings are held each Tueday evening at the Y. M. C. A.

The group distinctly interests itself in the support of high ideals and the maintenance of high standards of student conduct. Social, cultural, and charitable projects within the school and community are sponsored by the club.

Members are selected each year from a group of outstanding freshmen and sophomores. In the selection of members, their activities, attitude, and character are considered as well as their scholastic standing.

Present officers are Arthur Ashley, president; Eric Talmadge, vice-president; Caleb Hayward, secretary; Charles Fontaine, treasurer; and Leforne Sequeira, publicity.

First row, left to right—Helen Pars, John McGrath, Sybil Minkin, Barbara Andrews.

Second row—Eugenia Tavares, Gertrude Davis, Charlotte Greenberg, Alice Holden, Ruth Dvorak, Estelle Baron, Anita Regan, Polly-Anne Trafford, Mary Cairns, LaSalette Rego, Lucy Palmieri.

Third row—Max Klein, Joseph Silverstein, Julius Haberman, Charles Alves, Mark Atchison, David Groves, Milton Bolton, Richard Carlson.

Fourth row—Philip Gregory, Edward McNally, Bernard Herman, David Meltzer, Hugh Allison, Lawrence Bertmam, Milton Rosen, David Narva.

STUDENT COUNCIL

The principles of democracy are daily practiced by students of the High School, and their effectiveness can be shown in no better way than by their Student Council. This council is the governing body of the school. It is made up of representatives elected by members of each class. At the meetings, held every other Tuesday, members discuss and act upon measures which will better the school.

Members of the 7's and 8's classes send six representatives to the council; 5's and 6's send five representatives; 3's and 4's send four representatives; and 1's and 2's send three representatives. Other members of the Student Council are the presidents of each class, chief of the Traffic Squad, and chief justice of the Student Court.

Officers of this term are John McGrath, president; Barbara Andrews, vice-president; Sybil Minkin, secretary; and Helen Pars, treasurer. Miss Marion E. Lord and William E. King are the faculty advisers.

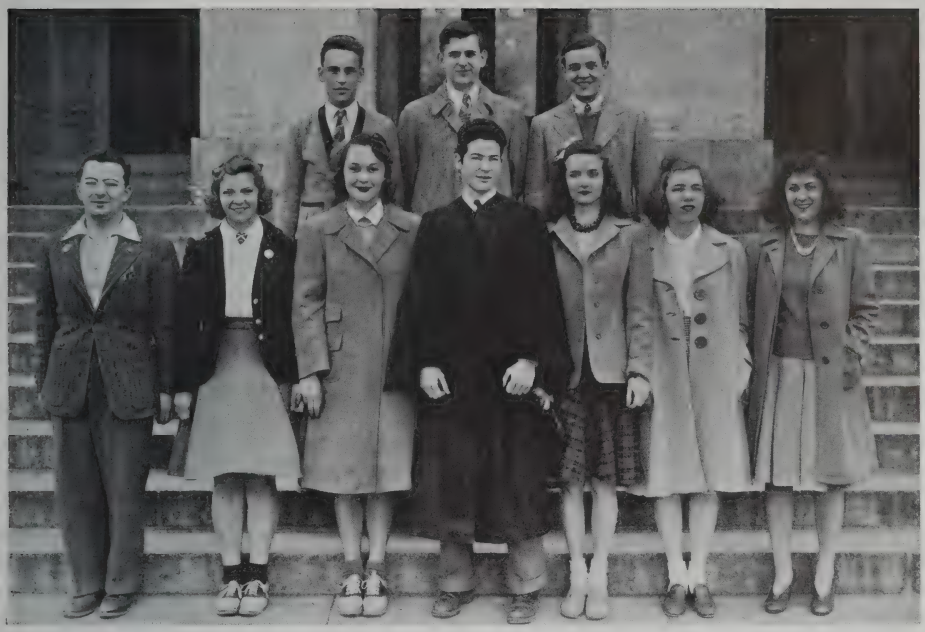

First row, left to right—David Narva, Dorothy Weissent, Helen Kwiatkowski, Edward McNally, Chief Justice; Margery Nelson, Barbara Aindow, Mary-Jayne Anthony.

Second row—David Saltus, Norman Kares, Willis Tripp.

STUDENT COURT

The Student Court aids the Traffic Squad in enforcing the rules of the school which are made by the Student Council and the principal. Every Friday, students who have received traffic tickets for misdemeanors appear before the court, where they are usually given seventh periods as a penalty. Those who receive these tickets are given an opportunity to prepare their defense with a defense attorney.

The court consists of a chief justice, six associate justices, defense, assistant defense, and prosecuting attorneys, and the clerk of court, all of whom are appointed by the principal. This term Edward McNally is the chief justice.

First row, left to right—Elsie McLeod, Evelyn Jeglinski, Philip Gregory, Marjorie Kelly, Wanda Dabrowska.

Second row—Floyd Brightman, Lionel Cabral, Claire Messier, Estelle Baron, Dorothy Sterling, Mary Murphy, Doris Methot, Raymond Correia, Quentin Youngblood.

Third row—Hampton Duxbury, Louis Ramos, Arthur Spurrier, Walter Brightman, David Thoen, Walter Crosby, Lucien Laferriere, Bradford Gatenby.

TRAFFIC SQUAD

Members of the Traffic Squad work with faculty members in order to maintain order throughout the school.

Tickets are issued to all students who do not obey school regulations, and students receiving these tickets appear in the Student Court where they are given due punishment.

Philip Gregory, chief of the Traffic Squad, is assisted by two assistant chiefs, twenty district chiefs, and two hundred marshals.

BAND

Under the capable direction of Clarence W. Arey, the band, whether it plays at football games, parades, auditorium periods, or civic affairs, is always a credit to the school.

The High School band has also played an important part in the lives of some of its members. Many former members have gone on with their musical studies and are now playing in some of the famous symphony orchestras, as well as some of the equally famous swing bands.

This year the band is doing its part to help Uncle Sam by playing for the military parades each week at Fort Rodman.

Front row, left to right—Ralph Geffen, president; Selma Poll, secretary; William Sachs, vice pres.

Second row—Freda Lipman, Lillian Hive, Irene Kon, Imogene Dickenson, Pauline Auger, Violet Vinho, Hope Farren.

Third row—Irving Miller, Shoshanah Rothkoff, Dorothy Howes, Sheldon Levine.

ALPHA DEBATING SOCIETY

This term the Alpha Debating Society turned over a new leaf, and it is now on its way to becoming one of the most popular clubs in the school.

The purpose of the society is to give its members an opportunity to acquire poise and the ability to express their ideas convincingly. It also gives members a foundation for debating and supplies trained material for the Varsity Debating Team, which is sponsored by the society.

Miss Fay H. Newland is the club adviser; Ralph Geffen is president; William Sachs, vice-president; Selma Poll, secretary; and Stanley Goldstein, treasurer. The officers preside at the meetings held every Thursday.

First row, left to right—Doris Bougie, Irene Tetreault.

Second row—Mildred Waddington, Josephine Ashley, Cynthia Caton, Mary Rita O'Rourke, Estelle Leduc, Rita Poirier, Eunice Parent, Lorraine Buteau, Florence Oakes, Shirley Lord.

Third row—Juliet Kougias, Zita Romanowicz, Shirley Rose, Jean Soly, Anita Ouellette, Rita Trahan, Yvonne Gagnon, Jacqueline Bougie, Bessie Kapopoulos, Violet Vinho, Anna Lowe.

Fourth row—Rita Lapre, Nancy Befuhs, Lillian Huie, Sheila Harney, Cecile Langlois, Georgette St. Aubin, Elizabeth Gunderson, Janice McKeachern, Norma Huette, Alice Britton.

Fifth row—Joanne Ricketts, Imogene Dickinson, Lucille Caron, Bertha Cardin, Laurette Mainville, Constance Hindle, Shoshana Rothkopf.

FRENCH CLUB

The French Club has made rapid progress in the last few years and is now one of the largest clubs in the school. The purpose of the organization is to give its members a wider comprehension of France—its people and its customs. It also inspires the usuage of the French language in conversation.

Meetings are held every Tuesday under the advisership of Miss Mary Ryan. Officers of the club for this term are Doris Bougie, president; and Irene Tetreault, secretary.

Front row, left to right—Capt. Louis Ramos, 1st Lt. Maurice Marcotte, Capt. Curtis Bessette, Capt. Adj. Philip Gregory, Capt. Wilfred Caron, Major Lucien H. Taliaferro, Major Joseph F. Martin, Sgt. Harold Kendall, 1st Lt. Gordon Rice, 1st Lt. George McCarthy, Hon. Major George Gardner, 1st Lt. Benjamin Barreiro.

Second row—2nd Lt. Edward Parks, 2nd Lt. Manuel Simmons, 2nd Lt. Edward Alexander, 2nd Lt. Roland Provost, 2nd Lt. Donald White, 2nd Lt. William Dvorak, 2nd Lt. Lawrence Burns, 2nd Lt. John McGrath, 2nd Lt. Edward Backus, 2nd Lt. Lawrence Marshall, 2nd Lt. Raymond Dufour, 2nd Lt. Bradford Brightman, 2nd Lt. Ronald Taylor.

Third row—Staff Sgt. Ralph Schmidt, Master Sgt. Joseph Hutchinson.

R. O.T. C.

The R. O. T. C. affords to colleges and high schools a means of practical training and academic instruction in organization, leadership, discipline, and other pertinent subjects. It is composed of capable young men with a military bend.

The results of each year's work are demonstrated at the annual inspection while the exhibitionary phases contribute to the entertainment on the occasion of semi-annual drills and balls. Membership is open to sophmores of creditable scholastic standing, physical soundness, and amenability to military direction.

The New Bedford High School R. O. T. C. is an honor unit by War Department designation. At the present time Major Lucien H. Taliaferro, U. S. Army retired, is the professor of military science and tactics.

JUNIOR RED CROSS

The New Bedford High School Junior Red Cross Unit was organized in October 1940, as a division of the American Red Cross. It serves as a permanent medium of relationship between the High School and the local chapter, insuring active cooperation between them.

Besides learning first aid and making surgical dressings, members of this unit made joke cards and collected books and games that were sent to Fort Rodman and Camp Edwards.

This unit is comprised of two representatives from each home room who meet the first Monday of each month.

Officers for this term include Edward Filipek, president; Betty Louise Cunningham, vice-president; Helen Johnson, secretary; and Helen Pars, treasurer.

Miss Marion E. Lord is the faculty adviser.

AVIATION CLUB

The Aviation Club was organized in the spring of 1939 for aviation-minded students. At the meetings held each Monday under the advisership of George F. Cronin, talks on aviation are given and various types of models are exhibited.

Officers of the club are Wayne James, president; Renato Barreto, vice-president; and Donald McGowen, secretary.

PHOTOGRAPHY CLUB

For the past few years, young and old alike have shown an increasing interest in photography, and so it is only natural that the school should have a photography club for the benefit of camera fans. The club has its own dark room and equipment. At the meetings held every other Monday, members are taught the process of developing and printing pictures.

Officers of the club include Patricia E. May, president; Herbert Isreal, vice-president; and Rita Desjardins, secretary-treasurer.

Harold E. Willey, science teacher, is the faculty adviser.

MIMEOGRAPH CLUB

Almost every afternoon, members of the Mimeograph Club may be found working at the Mimeograph duplicator and Mimeoscope in the northwest corner of Miss Marion E. Peterson's room.

Organized in September 1939, this club teaches seniors of the commercial division mimeograph duplication and aids the faculty by mimeographing examinations.

This term Raymond F. Correia is the student supervisor. He is assisted by Helen Pars and Doris Methot.

ORCHESTRA

One of the oldest organizations in the school, the orchestra is under the direction of Clarence W. Arey. The orchestra plays for auditorium periods, outside organizations, and gives special concerts. There is also a second orchestra, which is composed of less experienced players who receive orchestral instruction in preparation for becoming members of the first orchestra.

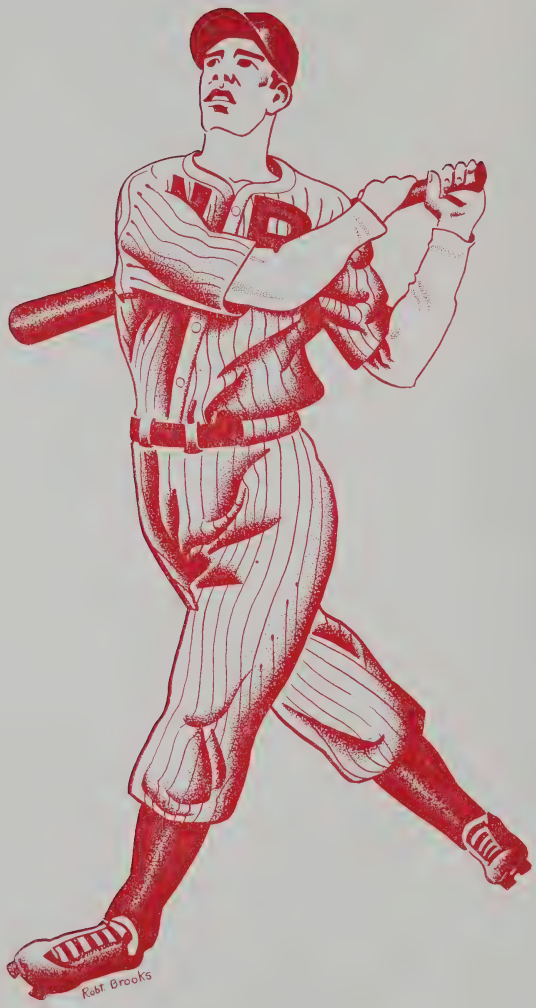
Robt Brooks

ATHLETICS

"For when the One Great Scorer comes to write against your name—

He marks—not that you won or lost—but how you played the game."

Grantland Rice

Center Front — Coach Winston S. Dodge.

First row, left to right—Jourdain, Muldoon, Smedstead, Brule, Walsh, MacLeod, Palmieri, Melanson, Nute, Helme.

Second row—Wolanski, Nunes, Tsouprake, Ballestracci, Dias, Lesco, LeBoeuf, Caulfield.

Third row—Assistant Coach O'Leary; Seaver, Manager; Ashworth, Bussey, Bowen, Knowles.

Fourth row—Sullivan, Parker, Smith, Sykes, Ramos.

FOOTBALL

The New Bedford High School Football Eleven has finished a successful season despite injuries that handicapped an otherwise powerful club.

During the season the Crimson lost three games, but they were well contested. Cranston, the Rhode Island State Champions, Brockton, a strong contender for the Massachusetts State Championship, and the veteran Quincy eleven placed NBHS in the wrong column after hard fought battles.

This served but to inspire the boys even more, with the result that they rose to new heights and took three consecutive victories. Vocational could not match their spirit as the boys won the City Championship 6-0. Fairhaven tried but failed 13-0 as Coach Dodge's unit progressed until in a brilliant climax the Crimson annexed the Bristol County Championship on Thanksgiving Day. Our traditional rivals in Fall River were snowed under 32-0.

(1) Walsh carrying for touchdown against Fairhaven

(2) Brule carries for short gain against Vocational

(3) Buckley carrying for Quincy is stopped

(4) Lombardi, Quincy, carries

	Opp.	N.B.
Rogers	0	7
Cranston	37	0
East Providence	0	0
Brockton	26	6
Worcester Classical	0	3

	Opp.	N.B.
Vocational	0	6
Quincy	13	0
Fairhaven	0	13
Worcester South	0	0
Durfee	0	32

BRISTOL COUNTY LEAGUE RECORD OF NEW BEDFORD UNDER COACH DODGE

	Wins	Losses	Ties
Durfee	8	0	1
Vocational	7	2	0
Fairhaven	8	1	0

First row, left to right—George Monteiro, Louis Gonsalves, William Burns, Stanley Grabiec, captain; Kenneth Clapp, Edward Filipek, Charles Panagakos.

Second row—Warren Harding, manager; Earl Bowen, Robert Ramos, Marianno Gentili, Raymond Foy, Coach Winston Dodge.

BASKETBALL

In the past few years the Crimson's basketball teams have been very successful on the court; the year 1941 has proven to be far from an exception. The "41" aggregation worked its way to the long end of a 21 game schedule by winning 18 and losing 4. Among the 18 victories, the game in which Brockton was swamped 44-10, the second game with Brockton that ended 27-25 in a "sudden death" period, and the 24-22 win over Attleboro all seem to be worth mentioning.

The games at M. I. T. provided all sorts of excitement for the players and spectators both. The first game with Beverly in the opening rounds of the tournament was won by the score of 31-28, after the Dodgemen overcame a bad case of what was called the "jitters." In the second game, our impaired players were completely overcome by a stronger team from Rindge Technical, 34-25.

Individual honors went to Captain Stanley Grabiec when he was chosen by the Boston sports writers as a guard on the All-Tech Tournament team. Al Palmeiri, Haskel Handler, Art Sylvaria, Ed Wojick, Dante Ballestraci, and Dick Wilkinson are other players who deserve all the credit that can be given to them for their hard work during the first half of the season. Members of the team who are graduating and who have done a fine job all during the basketball year are Mike Panagakos, a diminutive sharpshooting forward who thrilled many people with his dribbling and shooting performances; Billy Burns, a flashy forward; and Kenneth Clapp, a loose-jointed ballhandling artist who was stationed at a guard position.

The members of this year's team are as follows:

Forwards

Mike Panagakos
George Monteiro
Billy Burns
Louis Gonsalves

Centers

Marianno Gentili
Ray Foy
Ed Filipek

Guards

Captain Stanley Grabiec
Paul Walsh
Bob Ramos
Ken Clapp
Gus Bowen

BASKETBALL SCHEDULE

Won 18 — Lost 4

New Bedford 29	Cranston	47	New Bedford 40	Rogers	24
New Bedford 37	Alumni	35	New Bedford 58	Fairhaven	25
New Bedford 33	Rogers	18	New Bedford 54	Durfee	18
New Bedford 41	Salem	23	New Bedford 31	Worcester Classical	33
New Bedford 54	East Providence	39	New Bedford 34	Vocational	17
New Bedford 44	Brockton	10	New Bedford 41	Holy Family	19
New Bedford 49	East Greenwich	27	New Bedford 24	Attleboro	22
New Bedford 29	Salem	40	New Bedford 52	Vocational	30
New Bedford 27	Brockton	25	New Bedford 39	East Providence	22
New Bedford 37	Fairhaven	18	New Bedford 16	Attleboro	22
New Bedford 41	Durfee	24	New Bedford 31	Beverly	28
New Bedford 68	East Greenwich	18	New Bedford 25	Rindge Technical	34

First row, left to right—George Monteiro, Kenneth Knowles, Joseph Cova.

Second row—Carl Smith, Stanley Grabiec, Louis Gonsalves, Elliot Horowitz, Leo Bourbeau, Henry Trahan, Dante Balestracci, David Tavares, Arthur Davidian, Charles McKenna, Maurice Robillard.

Third row—Joseph Downey, Stanley Collins, William Blecha, Allan Ashley, Luez Rebello, Armand Amaral, Alwyn Griffiths, Lawrence Mello, Herbert Therrien, Leo Desrosiers.

Fourth row—Harold Leen, manager; Charles Sykes, Roland Buteau, Irving Dennis, Coach Winston Dodge.

BASEBALL

Three baseball games have been played as we go to press. They were with Brockton, Dartmouth, and Rogers. Of these games, two were lost. The game with Dartmouth was a decisive victory for New Bedford. The final score being 9 to 0.

It is too early in the season to pass any judgment on the team, but it is believed that the team will develop into a steady winner. These possibilities are made all the brighter when one sees Maury Robillard, Louis Gonsalves, Art Davidian, Dante Ballestracci, Captain Stan Grabiec, Carl Smith, and Henry Trahan in Coach Dodge's lineup. Robillard, the only member of the baseball team who is graduating, has played three years of first team ball. He is one of the best pitchers that New Bedford High School has turned out in a long time.

Two games with Pawtucket East, Holy Family, Durfee, Vocational, and Fairhaven, and one game with Brockton, Rogers, and Dartmouth will end the season for the Crimson. Pawtucket East is a newcomer on the schedule.

The results of the games played to date are as follows:

Brockton 4	New Bedford 2	Dartmouth 0	New Bedford 9
	Rogers 3	New Bedford 2	

Seated, left to right—Raymond Piche, Larry Chongarlides, manager.

First row—Henry Hebert, Charles McKenna, Robert Bussey, Peter Pars, Paul Dion, Milton Rosen, John Crowell, Albert Kenney, John Murray, Joseph Booker, Ronald Dupre, Sidney Miller, Charles Felix, Coach James J. Donaghy.

Second row—Francis Hines, Edgar Pineault, Gordon Nute, Clement Narcisse, Sidney Seigal, Alvin Schwartz, Laurence Bertman, Luther Madsen, Franklin Thrasher, Quentin Youngblood, Sol Brody.

Third row—Walter Coe, Gilbert Seigal, Harry Booth, Donald Harrington, Kenneth Knowles, Anthony Dias, Charles Pearce, Robert Lesco, Albert Catelli, Albert Alcott, William Powers, Floyd Brightman.

TRACK

This year's track team lost both its meets during the Winter to Tabor Academy and Dedham, but the boys glorified themselves by winning second place in Class B of the Eastern Massachusetts Interscholastics and taking second place in a relay at the Eastern Massachusetts Seaboard Relay Carnival. In comparison with other years, this season's indoor record has been fairly successful.

To date the track team has competed in only one out door contest, the Interscholastic Meet held at Worcester Polytech. Against strong competition, the cindermen garnered only three points to gain 12th place. Meets with Quincy, Fairhaven, Dedham, Durfee, East Providence, and a trip to Newton to compete in the State Meet will complete the schedule.

Because of graduation, Mr. Donaghy, our very able and likeable coach, will be minus the services of the following men: Harry Booth and Charles Felix, distance men; Bob Bussey and Gil Seigal, dash men; Henry Hebert, a middle distance winner; and Gordon Nute, a weight man.

Left to right—George Gardner, Coach; Edward Filipek, Frank Silva, Kenneth Clapp, Robert Lesco, William Sullivan, George Izmiriam, Arthur Bressette.

TENNIS

With the season barely underway at the time of writing, an accurate estimate of the team cannot be made. However, with Eddie Filipek, the player who has gone undefeated for three years wielding a racket, the outlook for Coach Gardner's team looks much brighter. Kenneth Clapp is another member of the team who has done a good job. He hasn't won every match that he has played, but he has won the majority of them. Other members of the team are George Izmirian, William Sullivan, Robert Lesco, Arthur Bressette and Frank Silva. Kenneth Clapp and Robert Lesco are playing their last season.

The results of the matches played are:

April 30	Moses Brown	8	N. B.	1	May 10	(Rained out)			
May 6	Pawtucket	2	N. B.	7	May 13	Durfee	3	N. B.	6

The matches unplayed are:

May 19	Newport	May 27	La Salle	June 6	Attleboro
May 21	Cranston	May 29	Barnstable	June 17	Durfee
		June 3	Barnstable		

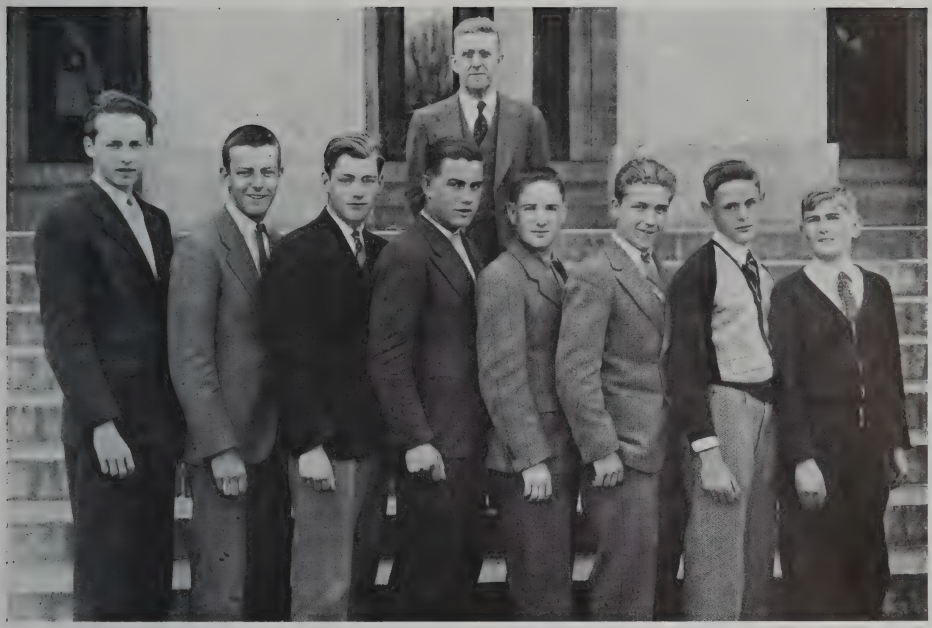

Left to right—Robert Herbst, Edward Anderson, Clifford Trott, Raymond Castino, Donald White, Eric Marvell, Eugene Grace, Raymond Connolly.

Coach—Sumner E. Marvell.

GOLF

At present, the golf team stands second behind Barnstable in the Southeastern Massachusetts Interscholastic Golf League with a record of three wins and one loss. The three victories that Mr. Marvell's boys have made were over Taunton by the score of 6½ to 2½; Dartmouth, 9-0; and Vocational, 7½ - 1½. The loss was to Barnstable, the team that has a perfect record of three wins and no defeats. To be able to call it a season the team must play matches with Fairhaven, Taunton, Dartmouth, Barnstable and Vocational.

Next year, Eddie Anderson, Bob Herbst, Ray Castino and Cliff Trott will be among the missing. All of these players have made names for themselves in the local golfing circles. Cliff Trott and Ray Castino are the league's leading twosome.

KEWLAND · NEW BEDFORD

HEADING HOME

"For a man to conquer himself is the first and noblest of all victories."

Plato

In Memoriam

In Memoriam of Charles S. Ashley, New Bedford's leading citizen and Mayor of this city for 32 years until his retirement in January of 1937.

As the first graduating class of New Bedford High School since his recent death, we honor his memory for his ever deep interest in giving New Bedford boys and girls the best of schools, playgrounds, parks, and beaches.

"Well done, thou good and faithful servant."

CLASS HISTORY

It was a September morning in the year 1937 when a number of boys and girls enlisted on the training ship *New Bedford*. On this ship they would be trained to make decisions and be more capable when it was time for them to embark on the Sea of Experience. They elected to guide them through their first year the following officers: Bradford Brightman, Captain; Louise Martin, First Mate; Lawrence Burns, Second Mate; and Audrey Kerley, Quartermaster. During this first year some of the crew were elected into the Honor Society. They were George Gardner, Selma Poll, Janet Riley, Hilda Sylvia, Beverly Taber, Gladys Wollison, and Bernice Tablas. We held a supper and dance during our first year which enabled us to become better acquainted with our fellow passengers.

Following a very eventful and successful journey, we landed on a lovely island and enjoyed a much needed vacation.

When we resumed our trip in September 1939, a number of adventurous passengers had joined our crew. This year our officers were Louis Fateau, Captain; Curtis Bessette, First Mate; Louise Martin, Second Mate; and Theresa Brazie, Quartermaster. The following members of the crew were elected to the Honor Society-Mary Alexander, Florence Allison, Curtis Bessette, Helen Bettencourt, Robert Butler, Gilda Cabral, Mary Carter, Janina Dzuibczk, Charles Felix, James Gabriel, Laura Gorczyca, Edith Greenfield, Alice Holden, Stella Jodoin, Anna Johnson, Norman Kares, Helen Kwiatkowski, Lillian Lopes, Joseph Martin, Florence Menino, Barbara Mirsky, Helen Pars, Lucy Podbielski, Stephanie Popielarz, William Rebello, Frank Regula, Lucy Simcick, Shirley Torres, John Zygiel, and Irene Provencher.

The members of the crew who decided to join the Dramatic Club and try their hand at entertaining the rest of us with their dramatic ability were Natalie Cash, George Gardner, Robert Herbst, Anna Johnson, Hope Lumiansky, Louise Martin, Selma Poll, Beverly Taber, and Frances Taylor. Other crew members participated in various activities such as the R. O. T. C., orchestra, band, sports, and debating. Before we knew it our second year had passed.

The officers to carry us through our junior year were Florence Menino, Captain; Shirley Nunes, First Mate; Louise Martin, Second Mate; and Beverly Taber, Quartmaster. Crew members who showed a willingness to learn and who were elected to the Honor Society were Beatrice Arruda, Floyd Brightman, John Britto, Lionel Cabral, Betty Cunningham, Elizabeth Dalessandro, Eleanor Dunham, Ernest Fonseca, Deolinda Fontes, Virginia Francis, Lydia Hathaway, Beatrice Ingham, Stella Kagan, Merope Koutrompis, Lillian Mainville, Doris Methot, Milton Nichols, Frank Parsons, Miriam Priaulx, Edward Provost, Jeanne Rainville, Laura Ribeiro, Alda Rodriques, Claire Saucier, Elizabeth Spooner, Arlinda Telles, Irene Tetreault, Clifford Trott, Barbara White, and Lillian Wobecky. Members of the crew elected to represent us in the Student Council were Florence Menino, Barbara White, Anna Johnson, Patricia May, Emery Maynard, and Selma Poll. The stage called such members as Marjorie Converse, Ruth Gregory, Sidney Kaplan, Edward Koehler, Emery Maynard, Barbara Mirsky, Janet Riley, Peggy Putnam, and Eva Mark. The highlight of this term proved to be the minstrel show. Members of the crew participated in the show and dancing was enjoyed after the performance.

After a vacation which seemed far too short, we embarked on our last and most enjoyable year which was full of excitement, hard work, and an abundance of fun. The officers elected by the crew to steer them through their most important year were John McGrath, Captain; Norman Audette, First Mate; Janet Riley, Second Mate; and Beverly Taber, Quartermaster. Because Norman Audette resigned, we elected a new First Mate--Bradford Brightman. Patricia May, Estelle Baron, Helen Pars, Alice Holden, Joseph Brierly, and Charles Alves were elected as representatives to the Student Council.

Crew members who attained highest honors were Beverly Taber, Helen Bettencourt, Lillian Lopes, Florence Allison, Mary Alexander, George Gardner, Alice Holden, James Gabriel, Robert Butler, Curtis Bessette, Stella Jodoin, Stephanie Popielarz.

The Dramatic Club found real talent in William Hayes, John Hronopulus, Sheldon Levine, Billy Muldoon, Thomas Payne, Donald Parker, Edward Anderson, and John Zygiel. The club presented the play "Don't Take My Penny" to an audience who appreciated the dramatic ability of Beverly Taber, Natalie Cash, John Zygiel, Anna Johnson, William Muldoon, and William Hayes.

Sports such as tennis, track, football, baseball, basketball, and golf called Henry Hebert, Gilbert Siegal, Gordon Nute, Harry Booth, Edward Anderson, Robert Herbst, Charles Panagakos, Kenneth Clapp, Edward Melanson, William Muldoon, and Robert Lesco.

Several boys and girls who showed a tendency to become music-minded and joined the band and orchestra were Dorothy Woodland, Robert Mogil-

nicki, Barbara White, Bradford Brightman, James Gabriel, Charles Gifford, Richard Walder, Barbara Mirsky, and Doris Lord.

Boys who turned to service work and joined the Hi-Y were William Muldoon, Gordon Nute, Edward Anderson, Bradford Brightman, Warren Holt, James Caton, Edward Melanson, Donald Parker, Howard Seaver, George McCarthy, Edward Provost, and Clifford Trott.

The R. O. T. C. called such boys as Major Joseph Martin, Honorary Major George Gardner, Captains Wilfred Caron, Louis Ramos, and Curtis Bessette; First Lieutenants Benjamin Barriero, George Marcotte; Second Lieutenants Bradford Brightman, Roland Provost, Ronald Taylor, John McGrath, Manuel Simmons, Lawrence Burns, Edward Backus, Raymond Dufour, Donald White, Edward Alexander, and Lawrence Marshall.

Crew members who were interested in law who entered the Student Court were Edward McNally, Chief Justice; Barbara Aindow, Prosecution; Marjorie Nelson, Defense; and Helen Kwiatkowski, Clerk.

Girls who were interested in the Girls' Welfare League and who gave their services when needed were Dorothy Woodland, Helen Savoie, Eleanor Dunham, Gloria Giusti, Mary Lou LaBrode, Betty Cunningham, Betty Ann Mackintosh, Patricia May, Margaret Putnam, Virginia Sullivan, Eva Mark, Dorothy Dillies, Anna Harrington, Jane Howard, Claire Adams, Natalie Cash, Mary Jane Galligan, Claire Gamache, Bertha Moreau, Barbara White, Leonor Luiz, Pearl Rytelewski, Betty Shanks, Janet Riley, Beverly Taber, Bernice Tablas, Ethel Manley, and Jeanne Pate.

The crew held a get-together which consisted of a supper followed by dancing. Entertainment was provided by several members of the class.

The time flew by far too fast, and before we knew it, the Prom and Banquet were here and gone. On June 26, 1941 we received our diplomas which certified that we were ready for the long, arduous trip on the Sea of Experience.

A happy and prosperous bon voyage--Class of 1941!

Janet Riley, Secretary.

First row, left to right—Cecelia Aguiar, Estelle Baron, Florence Menino, Bertha O'Connor, Virginia Francis, Mary Alexander, Lillian Lopes, Leonore Luiz, Eleanor Barry, Estelle Dumont, Alice Bergeron, Margaret Perry, Peggy Putnam.

Second row—Claire Saucier, Marion Hardman, Irene Tetrault, Rita Poirier, Helen Bettencourt, Gertrude Malick, Merope Koutrompis, Helen Pars, Janet Riley, Janet Buba, Natalie Cash, Bernice Tablas, Lillian Campbell.

Third row—Alice Holden, Claire Adams, Evelyn Ward, Linda D'Oliveirer, Lillian Mainville, Bernice LaRocque, Wanda Dziura, Eleanor Landrey, Evelyn Jeglinski, Betty Shanks, Barbara Thatcher, Eve Mark.

Fourth row—Dorothy Woodland, Audrey Kerley, Lena Blais, Lucy Simcick, Shirley Torres, Estelle Leduc, Jeanne Rainville, Anna Harrington, Lydia Hathaway, Judith Moses, Norma Maynard, Barbara White, Beverly Taber, Hazel Lager, Arlene Miguel.

Fifth row—John Zygiel, Charles Felix, Gordon Nute, George Gardner, Kenneth Clapp, Sheldon Levine, Albert Hesford, Joseph Brierly, John Hayes, Frank Regula, Robert Butler, John McGrath, Bradford Brightman, James Gabriel.

GRADUATION COMMITTEES

CLASS OFFICERS

President ..... John McGrath
Vice President ..... Bradford Brightman
Secretary ..... Janet Riley
Treasurer ..... Beverly Taber

EXECUTIVE COMMITTEE

Florence Allison
Curtis Bessette
Robert Brooks
Lawrence Burns
Estelle Dumont
Ann Harrington
Albert Hesford
Merope Koutrompis
Sheldon Levine
Gertrude Malick
Joseph Martin
Gordon Nute
Peggy Putnam
Jeanne Rainville
Louis Ramos
Irene Tetreault
Barbara White
John Zygiel

PROM COMMITTEE

Curtis Bessette, Chairman

Milton Nichols	Irene Tetreault	Claire Adams
Bernice Tablas	Theresa LaCroix	Estelle Baron
Sheldon Levine	John Hays	Lawrence Burns

BANQUET COMMITTEE

Beverly Taber, Chairman

Natalie Cash	Benjamin Barriero	Audrey Kerley
James Gabriel	Joseph Brierly	Gertrude Malick
Betty Shanks	Janet Buba	Estelle Dumont

CAP AND GOWN COMMITTEE

Merope Koutroumpis, Chairman

James Caton	Ruth Carlaw	Lucy Simcick
Bertha O'Connor	Cecilia Aguiar	Linda D'Oliveira
George Poirier	Judith Moses	George Souza

MOTTO COMMITTEE

Peggy Putnam, Chairman

Thomas Payne	Estelle Leduc	Lydia Hathaway
Eleanor Barry	Mario Faria	Helen Bettencourt
Leonor Luiz	Margaret Perry	Norma Maynard

CLASS GIFT COMMITTEE

Barbara White, Chairman

George Gardner	Irene Provencher	Lena Blais
Bradford Brightman	Marion Hardman	Evelyn Ward
Kenneth Clapp	Arlene Miguel	Shirley Stone

SUPERLATIVE COMMITTEE

Albert Hesford, Chairman

Charles Gifford	Evelyn Jeglinski	Lena Gautreau
Edward Provost	Jeanne Rainville	Raymond Correira
Bernice LaRocque	Helen Nicewicz	Barbara Thatcher

PERSONALS COMMITTEE

Anna Harrington, Chairman

Wanda Dziura	Rita Poirier	Lillian Mainville
Selma Poll	Eleanor Landry	Louis Ramos
Hazel Lager	Lillian Campbell	John Sullivan

REUNION COMMITTEE

Barbara White and Beverly Taber, Co-chairmen

Bertha Moreau	Irene Tetreault	Frank Regula
Sidney Kaplan	Theresa Brazie	Helen Pars
Alice Bergeron	Leslie Whitton	Lawrence Burns

SUPERLATIVES

Most Scholarly

Beverly Taber
Anna May Johnson

Robert Butler
James Gabriel

Most Popular

Janet Riley
Beverly Taber
Patricia May

John McGrath
William Muldoon

Venus and Apollo

Rita Desjardins
Marjorie Converse

Lawrence Burns
Robert Herbst

Most Respected

Alice Holden
Anna May Johnson

Norman Kares
Francisco DaCosta

Most Industrious

Helen Bettencourt
Florence Menino

Robert Butler
James Gabriel

Best Natured

Lydia Hathaway
Virginia Sullivan

Albert Hesford
William Muldoon

Class Statesman

Janet Riley
Barbara White

John Zygiel
Edward McNally

Biggest Socialite

Theresa Brazie
Frances Taylor

John W. Sullivan
Jerome Ashley

Most Dependable

Janet Riley
Dorothy Woodland

Norman Kares
Alfred Duquette

Most Versatile

Beverly Taber
Patricia May

Robert Butler
John Zygiel
Bradford Brightman

Most Poised

Beverly Taber
Marcella Daniel

Lawrence Burns
Robert Herbst

Best Personality

Janet Riley
Bernice Tablas

Albert Hesford
William Muldoon

First To Be Married

Theresa LaCroix
Marjorie Converse

Roger LeComte
Stannard Allen

Most Literary

Rosalyn Zeman
Gladys Wollison

Kenneth Wood
Charles Felix

Best Actor

Beverly Taber
Anna May Johnson

John Zygiel
Emery Maynard

Best Artist

Alice Languirand
Bertha Moreau

Robert Brooks
Emery Maynard

Best Dancer

Aurora Zola
Patsy Gordon
Daune Geary

Benjamin Barriero
Robert Herbst

Best Singer

Lillian Lopes
Lois Sturtevant

Leslie Whitton
Robert Lesco

Most Musical

Virginia Francis
Barbara Mirsky

Norman Audette
Robert Mogilnicki

Best Athlete

Evelyn Ward
Bernice Carroll

Charles Panagakos
Gordon Nute

Class Midget

Claire Messier
Leonor Luiz

George Souza
Raymond Macomber

Class Giant

Edna Clark
Shirley Nunes

Edward Powers
George Sommers

Meekest

Mary Carter
Maryann Mroczkowska

Henry Farin
Lawrence Marshall

Most Serious

Helen Bettencourt
Edith Greenfield

Norman Kares
Curtis Bessette

Most Glamorous

Lena Gautreau
Marcella Daniel

John W. Sullivan
Henry Hebert

Laziest

Marjorie Nelson
Louise Martin

William Burns
Stannard Allen

Biggest Flirt

Mable Phaneuf
Louise Martin

Wilfred Caron
Donald Parker
Edward McNally

Wittiest

Dorothy Reynolds
Patsy Gordon

John Zygiel
Edward Melanson

Would-be Wittiest

Aurora Zola
Patsy Gordon

John McGrath
Robert Lesco

Biggest Drag With Faculty

Mary Alexander
Florence Menino

John McGrath
George Gardner

Best Dressed

Janina Dziubczyk
Louise Martin

John W. Sullivan
Stannard Allen

Mystery Man and Woman

Lena Blais
Hope Lumiansky

Lawrence Burns
Francisco DaCosta

One Who Did Most For N. B. H. S.

Beverly Taber
Patricia May

John McGrath
Edward Provost

Most Likely To Succeed

Beverly Taber
Florence Menino

Frank Regula
Curtis Bessette

In Memoriam

In Memoriam of Mary F. Livingstone who devoted forty years of her life to the education of the boys and girls of New Bedford.

Entering the elementary school system of our city in 1897, Miss Livingstone came to New Bedford High School in 1918 and retired in 1936. Her death on April 18, 1941 was a distinct loss to her many hundreds of friends in New Bedford.

1—J. Dziubczyk, H. Kwiatkwoski, M. Alexander
2—In the library
3—Going home
4—First down for N. B.
5—Two points
6—Co-eds
7—Crammin' quintet
8—Miss Lord
9—On the floor

MY BIGGEST KICK

1—Miss Newland's English class. H. Savoie

2—When somebody called me "skinny." J. Dziubczyk.

3—When a grapefruit was made up with lipstick in Mr. Howard's room. R. Lesco.

4—Seeing J. Riley with her hair wrapped in braids. C. Trott.

5—Way C. Bessette worries about his homework. E. Greenfield.

6—Watching Bill Rebello's eyebrows do the rhumba. H. Bettencourt.

7—The time Miss Hopkins mistook R. Wilkinson for Oliver Goldsmith. C. Gamache.

8—Watching Mr. Gracia scratch his hair. S. Torres.

9—The first time Miss Ryan scared a pupil. H. Seaver.

10—Teachers' grapevine system! L. Ramos.

11—Seeing Bill Hayes learn to figure square root. C. Gifford.

12—When I. Tetreault fell flat on her face in the cafeteria. A. Ouellette.

13—When Mr. Comiskey found out about Ed Wojick and me dancing together. E. Powers.

14—Seeing E. Fonseca come to school with a shave, haircut, and mustache trimmed like Duke Oliver. C. Panagakos.

15—The day L. Lopes walked up a flight of stairs with her hand on J. Dziubczyk's hip thinking it was the railing. M. Alexander.

16—To hear the 2 P. M. bell ring. W. Madison.

17—P. Rytelewski's barber's ability on herself. M. A. Mroczkowska.

18—Joe Martin's hair cuts. J. J. Sullivan.

19—When a teacher asked me if I were in the Honor Society. L. Andrade.

20—When 5′ 6″ H. Kwiatkowski danced with 4′ 1″ *Tac* at a dance. M. Nelson.

21—Seeing K. Wilkinson wrangle money from boys during lunch period. A. Mitchell.

22—Mr. Goodwin bouncing along. A. Peters.

23—The way J. McGrath speaks. L. Burns.

24—The way teachers smile when they flunk you. B. Gallagher.

25—Not doing any homework. E. Wetzel.

26—Ringing of the fire drill when I was in the middle of a test. V. Lafrance.

27—Doing impersonations at the 8's get-together. J. Zygiel.

28—The time Mr. Gracia pronounced "beige" as "beeje." L. Lopes.

29—When C. Felix was jokingly told his I. Q. was 83. J. Caton.

30—The first time I ever saw Miss Rothwell get really angry. R. Butler.

31—The size of L. Burns's feet. H. Kwiatkowski.

1—Chatting
2—Onlookers
3—Miss Luce, Mr. Dorman
4—Fumble
5—John Zygiel
6—Three of a kind
7—Smiles!
8—Miss Shennan
9—Study hall
10—Mrs. England, Mr. Murdy

THEY MADE THE GRADE

The following students have attained an average of 85 per cent or over.

Beverly E. A. Taber
Helen Bettencourt
Lillian Lopes
Florence M. Allison
Mary E. Alexander
George H. Gardner, Jr.
Alice May Holden
James B. Gabriel
Robert Butler
Alfred C. Bessette
Stella A. Jodoin
Stephanie A. Popielarz
Norman Kares
Anna M. Johnson
William Rebello
Lucy M. Simcick
Lillian Mainville
Selma Poll
Janet L. Riley
Helen Pars
Edith Greenfield
Gladys R. Wollison
Bernice G. Tablas
Frank J. Regula
Stella M. Kagan
Janina Dziubczyk
John Daniel Zygiel, Jr.
Charles R. Felix

Florence R. Menino
Claire Saucier
Hilda J. Sylvia
Mary L. Carter
Laura J. Gorczyca
Helen M. Kwiatkowski
Irene P. Provencher
Elizabeth M. Dalessandro
Merope Koutroumpis
Doris Anna Methot
Frank H. Parsons, Jr.
Gilda R. Cabral
Francisco da Costa
Laura P. Ribeiro
Alfred L. Duquette
Beatrice A. Ingham
Elizabeth Spooner
Milton B. Nichols, Jr.
Betty L. Cunningham
Shirley M. Torres
Barbara Mirsky
Miriam E. Priaulx
Floyd H. Brightman
Frederick J. Fish, Jr.
Lionel A. Cabral
Alda Rodriques
Edward A. Provost, Jr.

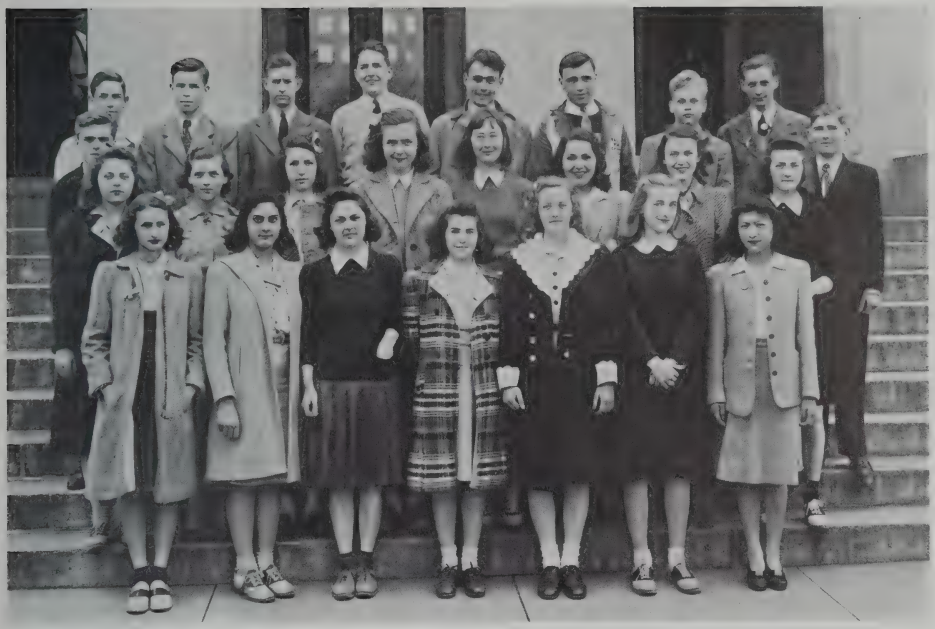

UNDERGRADUATE OFFICERS

Front row, left to right—Jenny Camandona, Hilda Simas, Juliet Poirier, Mary Arabona, Pauline Harpin, Josephine Ashley, Anna Lowe.

Second row—Bernice Sullivan, Marjorie Kelley, Marjorie Lord, Jane Coulter, Edith Rose, Cynthia Gerstenzang, Antoinnette Bourque, Doris Poisson.

Third row—John Joyce, Frank Marsden, Arnold Boomer, Eugene Penler, Hugh Allison, Bruce Borden, Stanley Grabiec, Richard Carlson, Kenneth Rowbotham, Raymond Connolly.

OUR FEELINGS

Oh War! — that to the rich and to the poor
Brings grief, destruction, sorrow and raw pain;
Brings maniacal triumph to the doer,
And hell to both the living and the slain.

That makes proud countries bow their noble heads
In helplessness and terror and defeat;
And leaves a "one-man" nation in their steads,
Of mechanism, guns and marching feet.

Oh War! — cast not your shadow on our land,
America the free is not for you!
Begone! oh war, for we know that you stand
For dictatorial powers and slavery, too.

America is our by right of birth!
No one can make it theirs — no one on earth!

Marjorie Converse, '41

1—Basketball champs
2—Typing class
3—Mr. Marvell and student
4—Classbook staff
5—Ray Rondeau
6—Major Taliaferro
7—M. Putnam, V. Sullivan, H. Savoie, I. Toyfair
8—Bird's eye view
9—M. Cairns, I. Wegryzniak

1—Consumer's Education
2—Chemistry class
3—Joe Brierly
4—You win!
5—Shhh!
6—Our school
7—Office practice
8—Roger LeComte
9—Foul
10—Robert Brooks
11—What a pose!

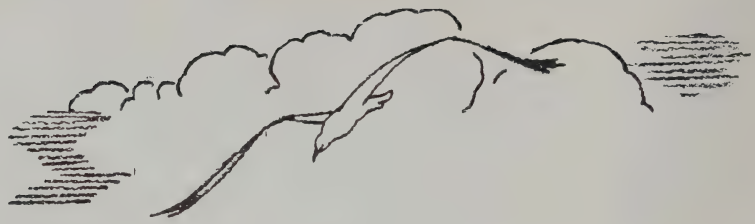

IN APPRECIATION

Class Photographer — Loring Studio, Inc., 58 Spring Street, New Bedford, Massachusetts.

Engraving and cuts — Capitol Engraving Company, Inc., 286 Congress Street, Boston, Mass.

Printing — George H. Reynolds, New Bedford, Massachusetts.

MR. ROBERT L. ALLEN, of the Loring Studio, Hartford, Connecticut, for his thought, care, and originality in taking the candid and group pictures.

MR. WILLIAM BEGLEY, of the Reynolds Printing Company, New Bedford, Massachusetts, for his excellent judgment and cooperation in the layout of material.

THE CLASS OF JANUARY 1941, for the use of engravings and records.

THE FACULTY OF N. B. H. S., for their ever generous and kindly interest.

MISS CORINNE GIGUERE, of the Loring Studio, New Bedford, Massachusetts, for her pleasant and genuine cooperation in the arrangement of the many photographic details.

DR. JOSEPH W. MOORE, New Bedford, Massachusetts, for his generous aid in the initialing of the books.

3 9066 00057 0552